THREE RIVERS HIGH SCHOOL
TR
HIGH
EST. 1867

ATTENTION!
BAR-CODE AND LABEL
ARE LOCATED ON INSIDE PAGES

Beverly
Lots of luck to a real sweet girl. Remember the fun in 3rd fr. I'll remember the fights you and Mary had in English
As always
Jeff '67

Beverly
To a real sweet girl and a great friend. May you always succede in all you do and I hope you have good luck with all the boys.
May God Bless You
Judi "67"

Beverly,
Best of Luck to a real nice girl. Remember good old English Class
Good Luck & Be good
Gary '67

Beverly
Best of Luck to a real nice girl why deserves all the car get
Lee '65

Beverly
To a real nice girl. Keep up the good golf. Good luck in the future
Pete '67

Beverly-
The very best of luck to a real sweet girl. I'll never forget the way we met. I haven't been at TRH very long, but I am looking forward to seeing you next year. May all your dreams come true. Luck,
Best of G. '67
Cat

Bev
To A Sweet
GIRL Be good
Love
DENNY

Bev,
To a wonderful candy stripper! We're expecting you to keep up the good real year. After we're gone real nice. Be good and keep your nice smile.

Beverly Luedeke
Homeroom 303

Beverly,
Good luck to
a fellow Geometry
student in all that
you do.
Bill "67"

— Bev —
Best of luck to
a very nice girl who always
helped me with my Latin homework.
Always remember all the good times
we've had in Ernies class and especially
remember the car ride I gave you. Without
a doubt you will succeed in everything
you attempt in the future. Please stay nice.
As always
— Dan

Bev,
Hi! Boy is my
hand gettin' sore.
Anyway, best of
luck to a jolly, cute,
and friendly kid.
Have fun this
summer, I know I
will. Be good and
stay out of trouble
Love ya
Shirley
(67)

Beverly,
Best of
luck to a real sweet
girl (sometimes). Ha Ha! I have
really had fun this
year in English.
B. Good if you can,
Mary Jeanne

— Bev —
Best of luck
to a real sweet gal.
I'll always remem-
ber signing your
list for attendance
in the library.
B. friend
always,
Randi
-66

Bev —
I'll have
to hurry — But
I want to say
Best of luck to real
nice gal we've
known each other
a long time &
I'm glad we've
been friends —
By Cutie
be good but
have fun
Kathy

"Bev."
To real nice
kid rots
of Ruck
"Dave"
"67?"

Bev,
To a girl who
we had a lot
of fun with in
the library B good
and have fun.
Steve
"68"

Bev,
Best of luck in the future to a real nice kid. Keep your wonderful personality & you will go far.
A friend,
Rosie

Bev,
Best of luck to one of the sweetest sophmoes I know. Don't forget all the times in the library & the home. Have B-good & hopeinling and you'll go very far.
A friend always,
Ruth R.

Beverly,
To one of Hancocks brown boys. Learn to drive and you'll live a long time.
Lots of luck
Pete "66"

Beverly,
To a real nice girl who I can always remember bollering at Dan in 3rd hour English.
Mike

Beverly,
To a very sweet girl Remember history and all of Frank's mistakes?
Be good and lots of Happiness
Love as always
Johanna

Beverly
Even though we are always at each other throats lots of luck anyway
have fun
Frank

Bev
Lots
real
Remo
fr.
yet

Beverly,
To a real nice girl that always gets out of the library
Well B-good and stay happy.
A Friend
Ruth R.

Beverly

1965

REFLECTOR

THREE RIVERS HIGH SCHOOL

THREE RIVERS, MICHIGAN

ALLEN COUNTY PUBLIC LIBRARY
3 1833 03582 6384
Gc 977.402 T41th 1965
Reflector

Allen County Public Library
900 Webster Street
PO Box 2270
Fort Wayne, IN 46801-2270

Beverly
Best of luck to a great kid,
take it easy and you'll go
for in life. Remember Latin,
Oh! Boy! always,
Dara (Olive)

Challenge

Challenges are forever being presented in life. Whether or not these are met with strength and diligence depends on character.

With a strong character, the challenges of life become more complex. As one goal is attained, another immediately appears. While climbing the rungs of the ladder of life, there is a constant pressure to keep advancing.

Life is an invitation to accept challenges. When these are met with strength, diligence, and courage, life may be a storehouse of an infinite supply of experiences.

The 1965 **Reflector** Staff hopes that with "Challenge" as a theme, this book will bring an awareness and acceptance of the challenges which each must confront.

Beverly,
It has been fun working
with you. The fact that
you can spell and make
up heads has made you
a real asset to the staff.
You are a real sweet girl
and I know you'll go far.
Have fun next year, but
don't work too hard. It's
awful busy year, but it can
be fun. Good luck always
Nancy

Bev,
Best of luck always to a real sweet girl. Always remember the fun (!) we had in Geometry
Linda

Bev,
Best of luck to a very sweet & wonderful girl. I hope we'll always be good friends.
I want to wish you all the happiness in the world.
always,
Shirley Traverse

Beverly,
Best of luck always to a real nice girl.
Doug '65

Table of Contents

School Life ..... Pages 4-11
Administration and Faculty ..... Pages 12-31
Classes ..... Pages 32-79
Athletics ..... Pages 80-99
Activities ..... Pages 100-135
Senior Directory ..... Pages 136-141
Advertising and Index ..... Pages 142-176

Bev -
Best of success always to a real sweet, blonde under-class mate. Always remember those swingin' days in the library with Aunt Verna yelling at us. "Seniors are a waste"; I will always remember that time when you tried to talk me into entering the Miss T.R. contest. You silly girl's (me, I am just a little brat.) But thanks for the confidence anyway. Thanks also for listening to me about Stan.
B-Good and Best always
Pat Jones '65

Ber
Best of luck to a mean,
nasty & sweet girl. Be good
and best of luck with the
boys. Keep an eye on Diane
for me next year (HA!)
Always Mike
Diane

School Life

Beverly,
Best of
luck always to
a real sweet gal. Don't
forget the fun we've had
(Specially in Latin). Course it
wouldn't have been much if
you & Frank hadn't bet & fought
all the time. Next year I hope
I won't be in between you
2 though. B-good & have fun.
A friend always
Lou.

School life is many things. It begins every morning with students surging through the halls in the morning parade. It continues as the halls become empty when the students begin their search for knowledge in their daily classes. The halls swell to capacity every hour when everyone changes classes. At noon, the pace quickens when the frantic dash for the lunch line begins. The climax of the day comes when the 3:15 bell sounds throughout the building, and many students begin a new schedule of extra-curricular activities.

School life is many things. It's yelling oneself hoarse at ball games. It is club meetings and practice sessions. It is post-game dances, band concerts, plays, and proms. It is staying up late cramming for exams. It is, in fact, everything that makes students and teachers regard high school as a worthwhile phase of life.

– Beverly –
Best of luck to a fellow
literary [illegible] who helps
produce the great Wildcat
Weekly.
Good luck next year and
have a wonderful summer.
Genie

On the first day of school students anxiously wonder when their various classes will meet. Kathleen Nash is receiving her classification card from Mrs. Neisingh.

November 22, 1964 — A year has passed since the tragic death of President Kennedy. Pat White touched the hearts of the student body with her impressive tribute to the late President.

Fred Dimmick, giving his complete attention to his work, strives to finish his assignment for mechanical drawing.

Pantomiming an Italian scene during the vocal music Christmas concert, Chris Zeller, Patti Owen, Dave DalPante, Debbie Durren, and Dennis Shearer point out that the celebration of Christmas is universal.

Diane Parker, anticipating future experiences with household appliances, learns to be her own repairman.

Dearly,
The best of
luck always to
a sweet and adorable
girl. Keep smiling and
stay sweet. See ya next
year when we're juniors
Linda
Van

"I just a-a-adore the Beatles," sighs Yvette Shannan, as she displays her delight while looking at the books in the Creative Writing bookstore.

John Coghlin steodies o British soldier while Mrs. Agosti steodies John.

"If I slice them thin, I should get two dozen cookies," says Ann Chapman.

"Te amot" (She Loves You) was rendered in appropriate Beatle style by the Roman Beotles — Kay Ward, Sue Houts, Glendo Huff, and Julie Zaleski — at Latin Day in Dowagiac.

The leading "go-getters" of the Junior Magazine Sales — Paul Data, Roug Steinberger, Rick Wade, Denny Camar, Kathleen Anderson, and Shirley Harmon — proudly display their prizes of cameras, a pen set, and a clock radio.

Bev

Best of luck to a fellow girl golfer. Keep smiling and keep smashing that ball.

A friend always

Doug '66"

Ecanamics must require a great deal of effort, if the concentrotion displayed by Pat Crego and Sue Gearhart is any indicatian.

"I think it's an amaeba," says Ronald Miller, while he studies a slide under the micrascope.

"I told those boys to take these things home," mumbles Coach Thompson, while cleaning the locker room to make space for those things which will be left at the end of basketball season.

Machine shop teacher, Mr. McElroy, advises Francis Rolfe on the correct operation of a metal lathe.

"Gee, I think I'll come in here and do my math from now on!" exclaims Bonita Anderson to Carolyn Hopgood as they learn the art of the adding machine.

Bill Marietti and Jim Penzotti are so deeply engrossed in helping Cicero break Catiline's conspiracy that they don't realize they are being photographed. Stan Robinson looks up just in time to be caught by the camera.

Who is prouder — Mr. Blank or Graydon, as Graydon receives his diploma and a handshake from his father on graduation night, 1964.

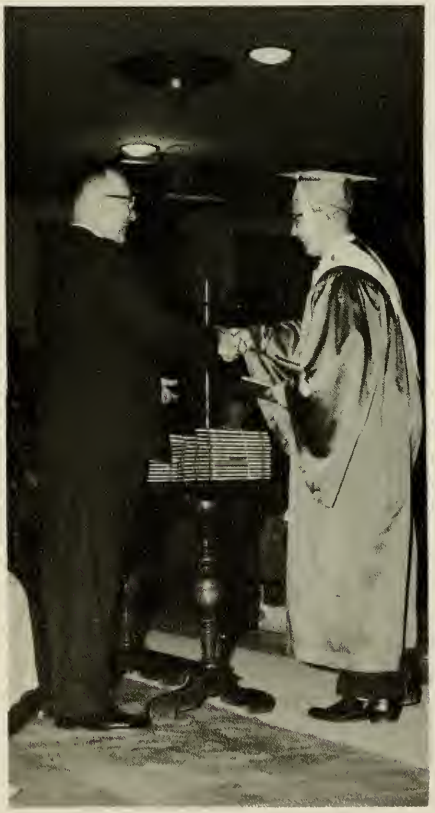

"Are you sure these are all yours?" Patti Owen asks Greg Martin while carrying his books for "Slave Day."

In eighth grade boys shop Jerry Barnick, Robert Baker and Allen Barger are working eagerly to find out what makes the sound when a telephone receiver is lifted.

In her commencement address, "Model G 1964," Mrs. Mattson points out to the graduates what the future will expect of them.

"If I add on inch here and a fourth of an inch here, this drawing should be all right," reflects Jerry Raymond, as he solves a mechanical drawing problem.

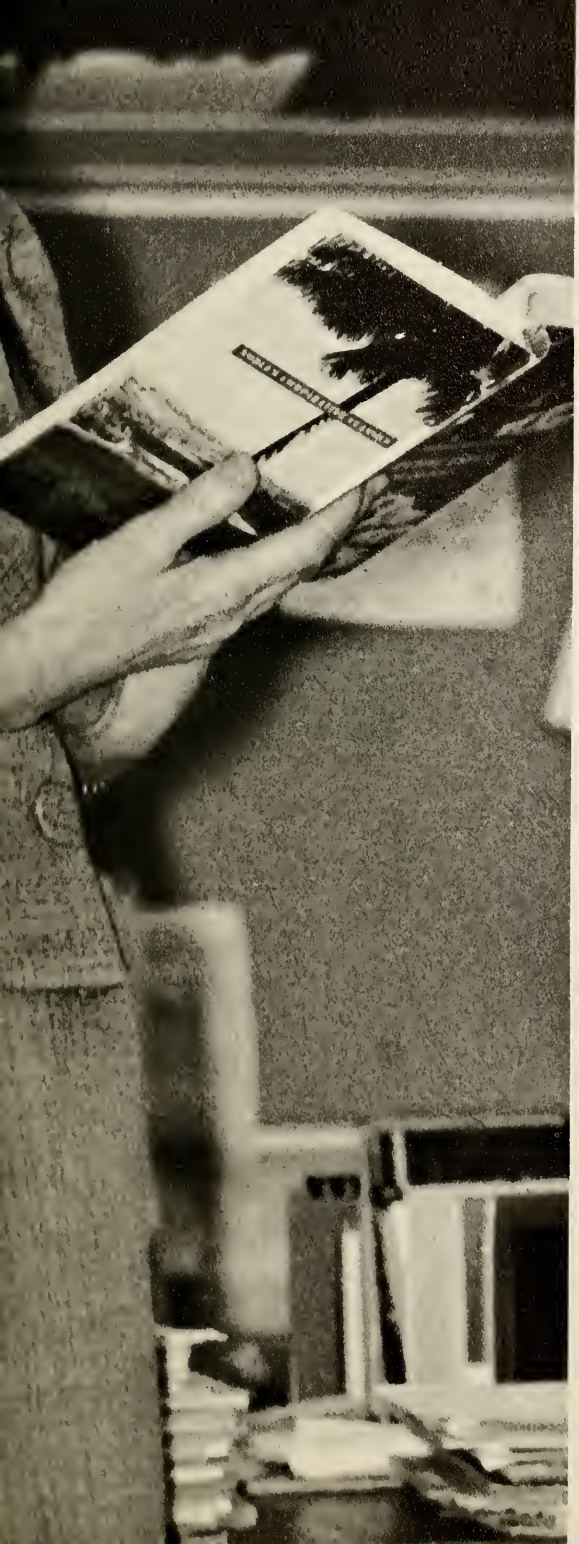

Administration and Faculty

In assuming the responsibility for guiding students in learning experiences, the administrators and teachers are faced with three challenges. As new ideas and methods of teaching are developed, an informed faculty should endeavor to take advantage of them. If learning is to take place, teachers must set standards and command the respect of their students. The most important challenge confronting educators is to stimulate students to think independently. Real education involves developing ability to draw conclusions and encouraging a curiosity for learning.

Mr. Davis Anticipates Change in Educational Program

A superintendent of schools has the responsibility of seeing that the entire school system runs smoothly. He makes recommendations concerning personnel, methods of study, and textbooks. All final decisions with regard to maintenance also rest with the superintendent.

As Mr. Davis looks into the future of education in Three Rivers, he sees many prospects. He says that if the educational system is to progress, it will need the help of everyone in the community. In the future it will be necessary to create more facilities and to diversify the curricula even more thon at present.

He believes that in the years to come Three Rivers will work with other near-by communities in establishing a community college, which will provide both academic and technical training. Also, the co-op program may be expanded to many other work experiences. It will probably be offered not only to seniors, but even to some sophomores, who might otherwise become drop-outs.

It's Mr. Davis's belief that the citizens of Three Rivers can expect to be called upon to play an important role in the changing educational picture.

Vera Reed, Secretary, takes dictation from Superintendent Robert J. Davis.

Mr. Blank Encounters Variety of Duties Each Day

Writing an admit for Joyce Westphal, Principal Edmund Blank performs one of his many daily tasks.

The principal's area of responsibility is the high school. Mr. Blank's day begins at 7:50 a.m. He usually spends an hour writing admits for students who have been absent. Then making a trip around the building, he satisfies himself that all classes are properly in session. At 10:30 he reads the morning announcements.

Included in his many duties are conferring with parents and students, maintaining order, observing and evaluating classroom procedure, and recommending curriculum changes.

During the second semester he spends two weeks checking credits with seniors. Frequently he is called upon to make recommendations and prepare transcripts for those seniors who are going on to further education. After Mr. Blank has planned the following year's schedule, underclassmen are enrolled.

Mr. Blank's schedule is always subject to interruptions. He never knows when a situation may develop which will demand his immediate attention.

Suzette Warner (at telephone), secretary to the Board of Education, and her assistant, Eileen Miholer, make the work of the business office run smoothly.

Ruth Henning, secretary to Mr. Blank, gives the morning announcements.

Board of Education Makes Curriculum Changes

The responsibility for determining the general policies of the school system is entrusted to a governing body, the Board of Education. The chief executive officer of this body is the administrative head of the schools.

In the past year, the Board of Education has been very active. A study started one year ago has resulted in the establishment of a co-operative occupational training program for seniors of T.R.H.S.

New this year is the "early bird" typing class, which is taught by Mr. Roys. This allows the typing room to be used seven periods each day instead of the usual six. During the coming years "early bird" and "hold over" classes will be standard procedure.

Also, they have evaluated a number of architectural firms and will be selecting an architect, who will assist the board in developing facility projects.

Board of Education: **Fitz Coghlin**, member; **John Walls**, member; **Dean Haywood**, member; **Lawrence Fleming**, vice-president; **Jane Weiner**, president; **Katherine O'Dell**, secretary; **Edward Beatty**, treasurer.

Mrs. Lasko Ends Rewarding Teaching Career

At the end of the first semester, Mrs. Joseph Lasko retired after 41½ years of teaching. Mrs. Lasko claimed her teaching career had been most rewarding and a truly satisfying profession.

Upon receiving her education at University High in Kalamazoo, Western Michigan University, and Northwestern University in Illinois, Mrs. Lasko was prepared and determined to undertake teaching responsibilities. Her career began at Centreville High School, and later shifted to the Lincoln Junior High School in Kalamazoo. Fifteen more years were spent instructing seventh grade students at B. E. Andrews School. Her last five years of school duty involved teaching remedial math and English in Three Rivers High School.

To honor this esteemed teacher, the F.T.A. held an all-school assembly as a tribute. However, retiring, like graduation, is not the end but a beginning of a new life. Mrs. Lasko plans to spend her new life traveling and enjoying summers at her Fish Lake cottage.

Beginning second semester, Mrs. David Brueck replaced Mrs. Lasko in teaching remedial math and English. Mrs. Brueck received her B.S. degree from Western Michigan University. She has had previous teaching experience in the Burr Oak Community Schools.

BETTY MATTSON
B.S., University of Pittsburgh
M.A., Michigan State University
Guidance Director

TERRENCE KANE
A.B., B.S., M.A., Western Michigan University
Guidance Director
National Honor Society

SHARON NEAL
B.S., Western Michigan University
Special Education

Varied Assistance Is Available to T.R.H.S. Students

GLADYS WELLINGTON
Study Hall Clerk

JOHN BOOKO
Th. B., Northern Baptist Seminary
M.A., Northwestern University
Study Hall Clerk

Mrs. Mattson and Mr. Kane, guidance counselors, are ready and willing to give assistance to the entire student body. It is their responsibility to conduct the testing program—intelligence, achievement, and aptitude. Information is available concerning colleges and technical schools. To help in getting this material to the students, the guidance department organizes and conducts College Night. Another significant phase of their work is the personal help given to students who need it.

Special Education was offered to fourteen ninth graders and one eighth grader with Mrs. Neal as the teacher.

Judie Switlik seeks help from Mr. Kane in making her future plans.

Mrs. Mattson points out Eastern Michigan University as a possibility to Barb Calloway.

I enjoyed working with you on the newspaper.
Dorothy Metzger

"Are you sure that's right?" Terry Kalemba asks Wayne Baker.

DOROTHY METZGER
B.S., University of Pennsylvania
M.A., University of Michigan
English 12 and 9
Wildcat Weekly
Inkling

ZELDA VOORHEES
A.B., University of Michigan
English 11 and 12
F.T.A. Co-Advisor

"I just flunked what — Mr. Haan?" asks Cathy Cameron, after giving a speech on the superiority of women.

WYLDA LONGANECKER
B.S., Wittenberg College
English 9

JOAN HILL
A.B., Western Michigan University
English 9 and 10
Creative Writing Club

ERNESTINE LOCKE
A.B., Western Kentucky State College
English 10 and 11
Junior Class Advisor

Larry Jeffries learns the proper way to fill out a business application in English class from Mr. Prigmore and Mr. Davies of General Telephone Company.

Students Improve Techniques in Communication

One of the essential elements in life is the art of conveying ideas and opinions. An enlarged English department works diligently to teach students good writing habits and to give them an important literary background. Speech provides training and experience in interpretation and expressing thoughts and opinions before a group. T.R.H.S. is proud of its new library with the capacity of approximately 100 students.

"Dave, you'll have to learn all those words if you expect to pass!" exclaims Sharan Seekamp to Dave DolPonte.

VERNA HANCOCK
A.B., University of Michigan
Library Certificate, Western Michigan University
High School Librarian
Library Staff

MARTHA HOLVERSTOTT
A.B., Western Michigan University
English 10 and 11
Bible Club

KURT BRANDENBURG
A.B., University of Michigan
History 8
English 8
English 9

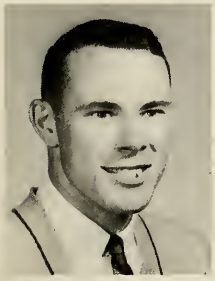

LARRY J. HAAN
A.B., Western Michigan University
Senior Speech
English 8
Radio Show
Junior-Senior Plays
Adult Education

Mrs. Longanecker (with assistance of a few students) helps Mary Christiansen find a topic for her theme.

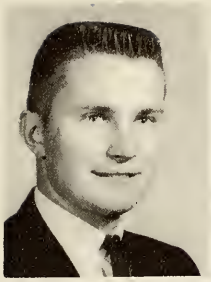

PAUL KLEINHEKSEL
A.B., Hope College
Advanced Algebra
Senior Math
Algebra I

ROBERT JONES
B.S., Western Michigan University
Algebra I
Plane Geometry
Ass't Reserve Football Coach
Sophomore Class Advisor

Robert Jones

RONALD J. RIOPEL
B.S., Western Michigan University
Jr. High Math and Science
Student Senate Advisor

Math Progresses in Teaching Concepts to Students

New methods and techniques have improved the system of teaching math in T.R.H.S. Mr. Kleinheksel has made use of the school's overhead projector to demonstrate the solving of problems to his students.

A pilot course in modern math was introduced to about thirty eighth graders beginning the second semester this year. It is expected that the new approach will be carried through to all the grades in the near future.

Mr. Kleinheksel uses the overhead projector frequently in explaining problems in his math classes.

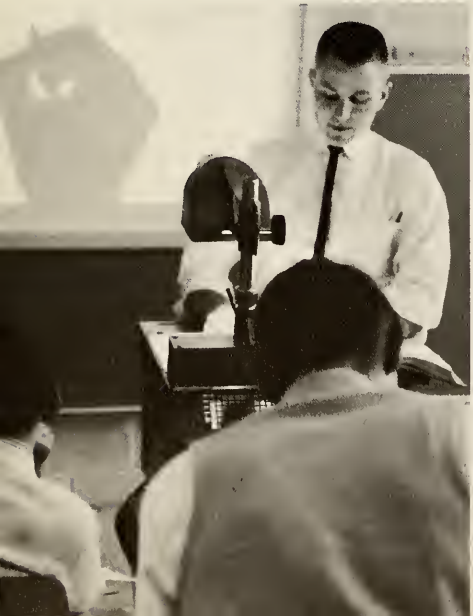

What is distracting Linda Rogers' attention from geometry class?

STEVE A. HENDERSON
B.S., Eastern Illinois University
Biology
Cross-Country Coach
Ass't Track Coach
Freshman Class Advisor
Intramural Basketball

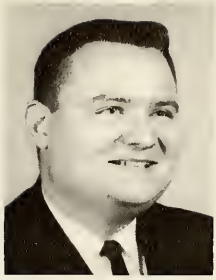

R. GORDON REINEL
B.S., Northern Illinois University
Chemistry
Physics
Laboratory Assistants

HAROLD A. VOORHEES
A.B., Kalamazoo College
Physical Science
Algebra I
Supervisor Buses

Advancements in Science Encourage Student Research

In order to understand the rapid changes in our modern world, it becomes almost necessary to study sciences. Research and study have greatly expanded the fields of medicine, agriculture, and engineering. The horizons have stretched beyond the planet on which we live into space. Because of these advancements, biology, chemistry, and physical sciences require greater emphasis. To facilitate student research in the study of plants, a greenhouse has been added to the biology department.

Steven Dale and Ron Miller get an inside view of a Lumbricus terrestris.

Steve Franklin and his classmates concentrate intently on their physics instructions.

PHYLLIS AGOSTI
A.B., Western Michigan University
U.S. History

LOUIS STRAUBEL
A.B., Michigan State University
M.A., Western Michigan University
Economics, Government
Audio-Visual Director

GRETCHEN STUCKEY
A.B., Hillsdale College
Economics, Government
English II
Tri Hi-Y

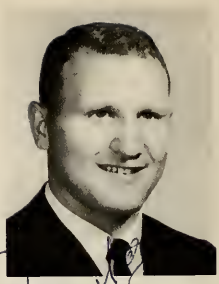

GEORGE REYNOLDS
A.B., Hillsdale College
U.S. History II
Health, Gym 8
Head Football Coach
Head Track Coach
Basketball 9

Pondering over the events of the Civil War, Denny Comar studies his maps.

ROY ELDON HOUSTON
B.S., Western Michigan University
World History
Ass't Football Coach
Wrestling Coach

Learning History Gives Foresight of World Affairs

Rick Kauffman explains the different types of money to Mrs. Stuckey's economics class.

Reliving the Civil War becomes a memorable experience for the students in Mrs. Agosti's or Mr. Reynolds' U.S. History classes. Projects related to the distant past reveal to the world history students the progress of man over the centuries.

From the consideration of the past, students in economics and government classes learn of the problems of today. By learning how the economy and government operate, students are encouraged to become better citizens.

ROBERT L. THOMPSON
B.S., M.A., Western Michigan University
U.S. History 8
Math 8
Baseball Coach
Reserve Football Coach
Reserve Basketball Coach
Varsity Club Sponsor

LORETTA MAGNER
A.B., Eastern Michigan University
M.A., University of Michigan
Latin I, II, III, IV
Yearbook Advisor

LUCIA NEISINGH
A.B., Calvin College
Spanish I, II
French I, II, III, IV
Advisor of French & Spanish Clubs

While participating in a relay race on Latin Day in Dowagiac, Jack Hughey, candidate for emperor, dressed in a purple toga, is determined to win a victory for T.R.

Foreign Languages Offer Understanding of Nations

PATRICIA CLEMENTZ
A.B., Western Michigan University
French 8
Elementary French
Cheerleaders
French Club

There is an indispensible need to learn foreign history, culture, and art. One of the best means of understanding another people is through their language. As communications and trade bring us closer to other nations, friendly relationships must exist.

French, started in the elementary grades and continued through high school, provides an excellent opportunity for proficiency in that language. Another modern language, Spanish, is taught.

Students may choose to take Latin, the language of a people whose language and culture have greatly influenced ours.

Ruth Chapman, Bill Thompson, and Gary Reish display Spanish posters, which were made by the second year Spanish students.

Mike Dunn spends his study hall period reading a French magazine.

MARY B. ANDERSON
B.S., M.A., Western Michigan University
Retail Merchandising
Office Practice
Typewriting II
Coordinator
Senior Class Advisor
Commercial Dept. Head

GERALD ROYS
B.S., Western Michigan University
Ferris Insittute, Life Certificate
Bookkeeping
Typewriting
Internal Accounting

NANCY MAARTENS
B.S., Western Michigan University
Office Practice
Stenography
Typewriting II

GLEN DALLARIVA
B.S., Western Michigan University
Typewriting I
General Math
Freshman Football

Commercial Students Plan Ahead for Employment

Preparation for future work is the main goal of the Commerical Department. This department acts as a stepping stone to a business career. Offered are courses in typing, shorthand, office practice, commercial math, and bookkeeping. Employment is often obtained by commercial students in accordance with their interest and ability. The co-op program has been established this year for on-the-job training.

MERRL G. BAYLOR
A.B., Ashland College, Ashland, Ohio
Commerical Math
Shop Math
Student Senate Advisor

"OOOh, are you sure these have to balance? I'm a nickel short!" exclaims frustrated Chianne Bixler to Judie Switlik and Leslie Hughes.

Linda Meckling and Doug Swinehart realize that they'll have to practice to keep typing from getting them down.

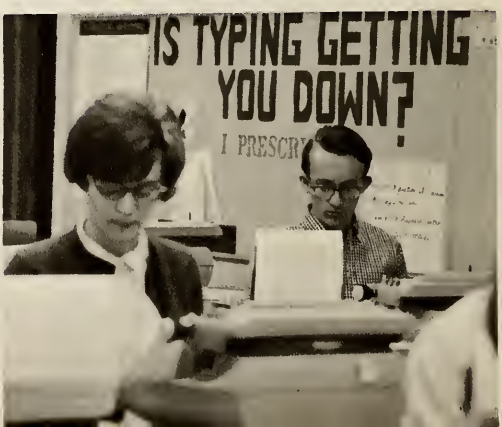

LEO HANDLEY
B.S., Western Michigan University
Drafting
Head of Industrial Arts and Vocational Education Department
Director of Adult Education
Coordinator - Cooperative Occupational Training
Industrial Arts Club Advisor

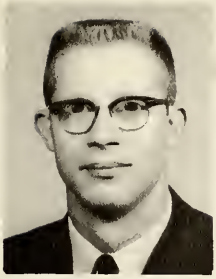

JACK EDWARD McELROY
B.S., Western Michigan University
Machine Shop
Driver Education
Industrial Arts Club Advisor
Elementary Coach

FRANK WALLACH
B.S., California State Calllege
M.A., Western Michigan University
Power Mechanics
Industrial Arts Club Advisor

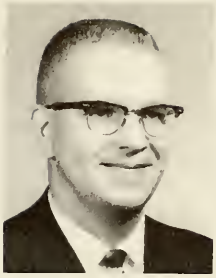

JOHN R. KRUSE
B.S., Western Michigan University
Beginning Woodworking and Advanced Woodworking
Stage Manager
Industrial Arts Club Advisor

THEODORE C. CURRIE
Eastern Michigan University
Western Michigan University
Mechanical Drawing
Woodworking
General Shop
Industrial Arts Club Advisor

Experience Gained in Vocational Training

The continuing growth of the Industrial Arts department can be traced to the increased need for skilled laborers. Experience in work on machines is obtained in the machine shop course. To develop other skills, courses in mechanical drawing and woodworking are offered. Auto mechanics appeals to boys who are particularly interested in working on cars or in garages. This year an added opportunity for training has been offered by the co-op program.

David Hinn learns the art of milling steel on a vertical milling machine in machine shop.

Mr. Wallach demonstrates soldering to Ken Feister, Norman Mills, and others in an auto mechanics class.

"I get to press the next batch!" says Don Buel to Tom Talmage, as they delve into the art of cookie making in home economics.

JUNE CLEVELAND
B.S., Michigan State University
M.A., Western Michigan University
Home Economics
Consumer Education
Health
Prom Advisor

KATHERINE E. LANGWORTHY
B.S., St. Mary's College, Notre Dame
M.A., Western Michigan University
Home Economics 8,9,10,11,12.
Household Arts
F.H.A. Advisor
Prom Banquet Manager

Girls Learn Fundamentals of Homemaking

In order to prepare for homemaking, a variety of courses are offered. Practice in planning, preparing, and serving meals is gained in cooking class projects. Frequently guests are invited to share this experience. Procedure in wardrobe designing and budgeting are an added feature of the sewing classes. Household arts provides experience in simple maintenance, repair, and construction tasks.

Mrs. Clevelond demonstrates how to gather a skirt to an eighth grade home economics class.

Becky Gregory, Kathy Draime, and Pattie Owen work diligently on completing their shelves for household arts.

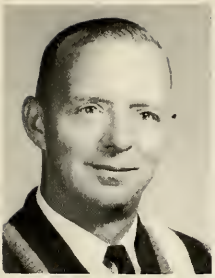

EDWARD T. JOHNSON
B.S., Hillsdale College
M.A., Western Michigan University
Physical Education
Health Education
Athletic Director
Varsity Basketball Coach
Golf Coach

DOROTHY CORDOLA
B.S., North Texas State
M.A., Western Michigan University
Girls' Health, Physical Education
Girls' Sports Club
Drill Team
Girls' Golf
8th Grade Girls Intramural
Girls Elementary Intramural

Fellow teammates shout, "Get that ball!" to Jack White.

Physical Education Aims for Fitness and Recreation

To keep physically fit is the goal of physical education classes. Good sportsmanship and fairness are also emphasized in the various contests. The health classes stress the necessity of maintaining a good physical condition. As a result of this education, it is hoped that a richer and fuller life can be enjoyed.

Mike Blasius attempts an overhead pass while playing basketball in boys gym class.

"Hurry! We can beat them yet," shouts Traute Buzenius to a fellow teammate.

ANTOINETTE ASH
A.B., Albion College
M.A., University of Michigan
Vocal Music
J.H.S., D.S., Boys' Glee Club
Mixed Choir, Double Trio,
Triple Trio
Elementary Music Supervisor

ROBERT L. SMITH
B.M., M.A., Western Michigan
University
Instrumental Music

BEATRICE CHAMPION
B.M., Michigan State University
Junior High Band
Elementary Music, Band, and
Strings

Participation for Enjoyment Goal of Music Department

The music department at T.R.H.S. offers a variety of opportunities to participate both vocally and instrumentally. Developing skills in music encourages an appreciation of that art. Students in this department frequently have occasion to share their enjoyment of music in presenting programs for the community.

Bill Kline concentrates on his music, as he practices for the spring concert.

John Newby, Kevin Fetch, and Scott Remington display their Christmas spirit by singing carols.

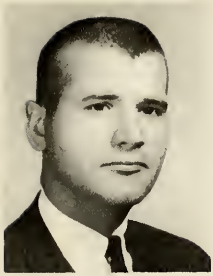

LARRY MILLER
B.S., Eastern Illinois University
Art
Tennis Coach
Athletic Movies
Art Club Advisor

Talent and Creativeness Are Discovered in Art Classes

Creativeness is emphasized in the art courses offered at T.R.H.S. A student in this department gains experience in sculpturing, ceramics, painting, and drawing. The history of the different arts increases both appreciation and knowledge of the various art forms.

"You should add a little more color here," suggests Mr. Miller to Tim Borger.

"Terry, you're supposed to point the picture, not the desk," explains Rick Wheat to Terry Hackler.

Bruce Monroe seriously concentrates on finishing his landscape picture before the end of the hour in art class.

Cafeteria Staff: Lulu Smittendorf, Danna Dawson, Winona Frincke, supervisor, Doris Krull, Marjorie Wardelman, Frances Shutes.

Cafeteria Serves 700 Students Per Day

Mrs. Frincke and her staff, which consists of five cooks, provide meals for seven hundred students each day. Nine high school students are employed to help the staff.

There are three lunch periods of half an hour each in which the meals are served to the students. The classes are released at one minute intervals. This procedure has been very helpful in relieving the congestion of students during lunch. A new room was added this year for those students who eat in the cafeteria. Of the three lunch rooms provided for the students, two of them are for those who buy their meals at school and the other room is for those who bring their lunch from home.

The cafeteria staff also prepared meals for club banquets, the Junior-Senior Prom supper, and for Adult Education classes.

Sitting in the cafeteria, Ruth King enjoys her lunch.

Pat Pavoni and Ken Karsen will have to clean their table before the bell rings.

Custodians: Row one: Ford Rogers, Clarence Bitner, Richard Berry, Josephine Guthrie. Row two: Howard Hubbard, John Dottalo, Eugene Schreiber, head custodian, Lurn Miller, J.D. Luther.

David Redmond stops a moment to pose before entering upon his retirement in January.

Bus Drivers: Raymond Barnhart, Chester Smith, A.C. Thomas, Joe Genova.

Howard Hubbard cleans up after school.

Bus Drivers, Custodians Perform Necessary Services

The bus drivers have many responsibilities other than getting school children to and from school safely. Buses are now furnished by the school to transport the students to the away games. They also drive for out-of-town trips by classes and school organizations. A bus driver is responsible for the safety of his students.

The custodians put in many hours in order to keep the school in excellent condition. In the winter they arrive early in the morning to have the buildings warm and the sidewalks and parking areas free from snow. The rest of the year finds them busy maintaining the lawns and the athletic fields in addition to their regular work.

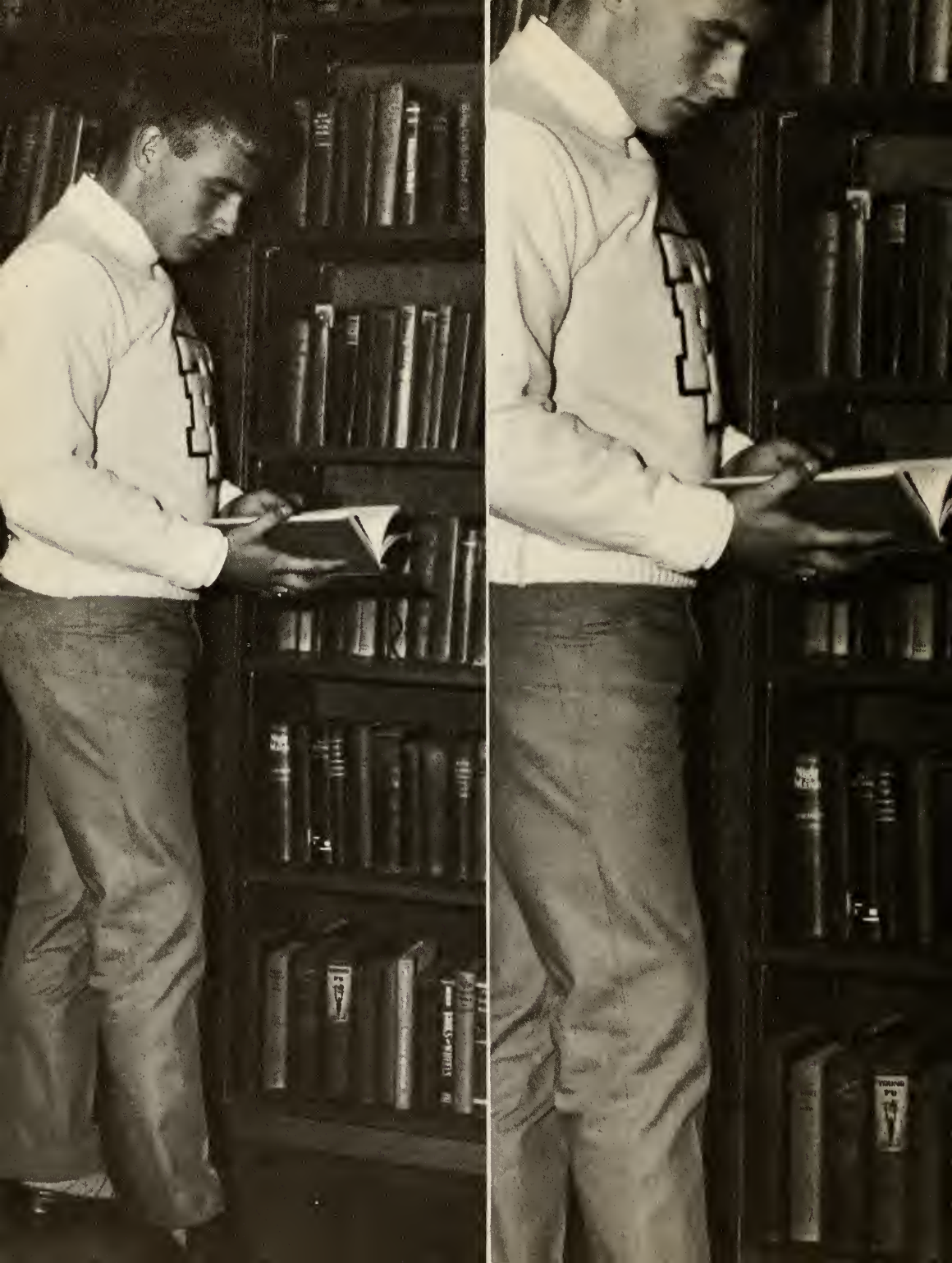

Beverly,
Best of luck to a sweet girl. Have lots of fun. Don't forget the fun its been in library. I wish you success & happiness in the years to come.
a friend,
Connie
Modert

Classes

Upon entering school each student is challenged to take advantage of the opportunities provided. It is his responsibility to goin knowledge, develop skills, and build character. These achievements will be reflected in his vocation, in his relations with other people, and in the enrichment of his life. As the student meets the challenges confronting him in his school activities, he prepares to encounter the more difficult challenges of adulthood.

Seniors Graduating with Honor: Row one: Sherri Kirchner, Susie Reed, Pat Timm, Genie Leverich, Cathy Cameron, Sue Gearhart, Karen Rasmussen, Ruth Dailey, Karen Forrest, Lynn Goodard. Row two: Taya Boggio, Gerri Sorenson, Barbara Reames, JoAnn Green, Theresa Keck, Cherie Monroe, Toni Marvin, Marian Rice, Christine Panczyk, Fran O'Dell, Janet Rose, Natalie Labencki. Row three: George Gilchrist, Bob Cook, Susan Fetch, Mary Verheul, Doug Conrad, Spencer Lepley, Jim Penzotti, Bill Weiner, Pat Banine, Tom Thompson, Doug Baker. Row four: John Halm, Dale Leinbach, Phil Stephenson, Karen Lawrence, Gisela Reiche, Linda Wartinger, Bill Marietti, Mark Dilley, Ron Raifsnider, Larry Steinborn, John Gleason. Not pictured: Mike Anthony, Chris Banfoey, Priscilla Freese, Tom Klingel, Connie Mahney, Jill Neumann, Gary Vedmore, Pat White.

Class of '65 Closes High School Career With Activities

Joe Aldrich waits anxiously to find out his rank in class, while Mr. Blank checks his credits.

The class of '65 had finally reached the last link in their high school chain. But "busy" was the word for seniors during their waning days at T.R. Their homecoming float "Clean Up on Albion" brought a second prize that rainy evening. They also were the leaders in sports, clubs, and similar high school ventures, besides being the largest class to graduate from T.R.

The seniors will well remember receiving their long awaited senior pictures, the excitement of ordering announcements, getting measured for caps and gowns, and all of the special privileges reserved especially for the graduating class.

Feelings and emotions were mixed as commencement neared. It was the end and yet the beginning, as the class of '65 graciously accepted those well-earned diplomas. A flick of the hand moved the mortarboard tassel from left to right, signifying a high school graduate, one whose memorable high school days were now ended.

Senior officers make plans for ordering announcements. Susie Reed, secretary; Miss Anderson, advisor; Ron Raifsnider, president; Cathy Comeron, treosurer; Christine Bonfoey, vice-president.

Preparing Them for Graduation

Senior Honor Students, First Semester: Row one: Pat Timm, Genie Leverich, Cathy Cameron, Sue Gearhart, Karen Rasmussen, Ruth Dailey. Row two: Dianne Replogle, Mildred Lockwood, Mary Verheul, Fran O'Dell, Karen Forrest, Gisela Reiche. Row three: Bob Cook, Doug Conrad, Bill Weiner, Spencer Lepley, Bill Marietti. Not pictured: Chris Bonfoey.

Honors Extended to Seniors

WILLIAM PAULI WEINER
Valedictorian

EUGENIA ANNE LEVERICH
Salutatorian

MARY ELLEN VERHEUL
Salutatorian

Three Rivers Welcomes Exchange Student

For the second time in the history of T.R.H.S., the students have been fortunate enough to have a charming exchange student grace their midst. This year, Gisela Reiche, a lovely fraulein, who hails from Neumunster, Germany, became a member of the Cyril Buck family and a vivacious participant in the activities of the school system. All this was made possible through sponsorship by the Youth for Understanding Program.

In Neumunster, Gisela attends Klausgroth School, an all-girl institution. Last year she carried a heavy curriculum of fifteen subjects. Among those, were four languages and instruction in the Lutheran religion. This year she attended St. John's Lutheran Church in Three Rivers. When she returns to Germany late this summer, she will have two more years of high school to complete.

Entering right into the activities of the student body, Gisela became a member of the French Club, the F.H.A. Club, D.S. and Choir, and the Girls' Sports Club. She was elected vice president of the Tri-Hi-Y Club, played the flute in the T.R.H.S. band, and was a member of the Student Senate and the National Honor Society. Some of the special hobbies she has enjoyed here, as well as in Germany, are ballet, music, and reading, especially books concerning history and politics. At home in Germany, she has been active in all kinds of sports and games, since physical fitness is an important part of the lives of German youth. Each year the young people compete in an enormous Sports Festival.

GISELA REICHE
Exchange Student

MARY FRANCES O'DELL
D.A.R. PILGRIM

Through Gisela, students at T.R.H.S. have been able to learn a great deal about life in Europe and the ways of the German people. Everyone who had the privilege of knowing Gisela during her stay here will fondly remember her as a wonderful friend and shining example of goodwill.

PHILIP G. ADAMS
Industrial

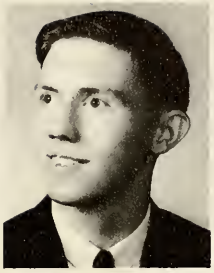

HARRY WILLIAM ALBRIGHT, Jr.
College

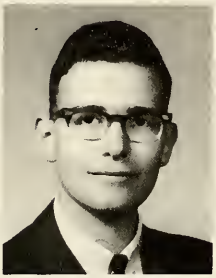

JOE MICHAEL ALDRICH
Commercial

JUDY KAY ALTIMUS
Commercial

As Rhinies, Students United to Form Class of '65

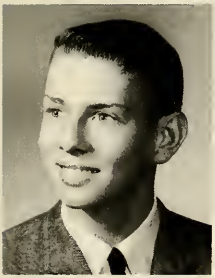

LEE MICHAEL ANTHONY
College with Honor

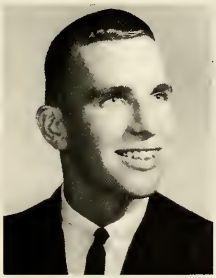

JAMES HERMAN AWE
College

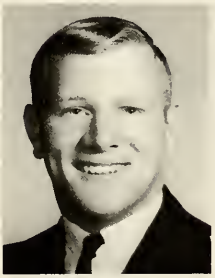

DOUGLAS GEORGE BAKER
College with Honor

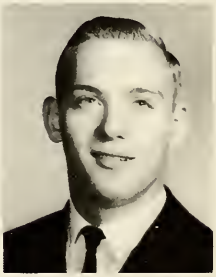

WAYNE BAKER
College

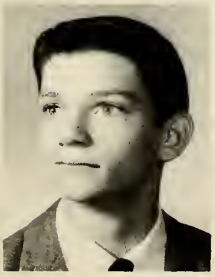

MICHAEL DAVID BALLARD
Industrial

LINDA SUE BARNHARDT
College

ANITA MARIE BARTON
Commercial

ANTOINETTE BECK
Commerciol

RONALD LEE BELL
Industrial

REBECCA ANN BERGER
Commercial

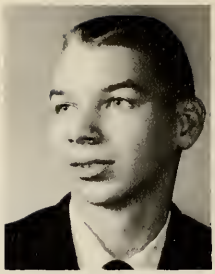

OREN E. BINGAMAN
Industrial

KATHRYN LOUISE BLOOD
Home Economics

Ben,
Best of luck
Hope a sweet girl
you achieve all
you attempt See ya later
Fern
"65"

DANNIE DOUGLAS BLOOM
College

TAYA ANN BOGGIO
College with Honor

Freshman Year Was Threshold to Athletic

JAMES LEE BOLINGER
Industrial

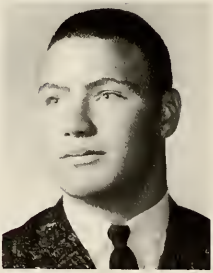

CHRISTINE MARY BONFOEY
College with Honor

BONNIE BONINE
Commercial

PATRICIA LOUISE BONINE
College with Honor

BONITA BRISTOL
Commercial

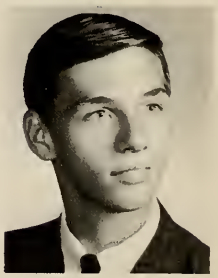

DAVID ARTHUR BROWN
Industrial

DOLLENE DORIS BROWN
Commercial

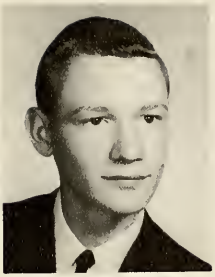

DAVID LEE BUCKHOLD
Industrial

CLAUDIA ANN BURPEE
Commercial

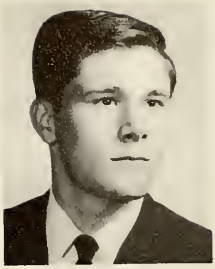

GERALD BUSCHER, JR.
Commercial

BARBARA L. CALLOWAY
Commercial

PATRICIA MARGARITE CALLOWAY
Commercial

Competition, Class Leadership, Club Membership

CATHERINE ANN CAMERON
College with Honor

DEIDRE ANN CAMPBELL
Commercial

ALBERT RICHARD CANIFF
Industrial

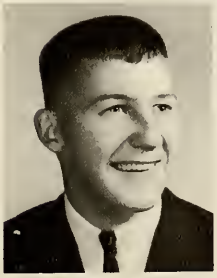

MICHAEL DEVINE CARROLL
Commercial

RUTH ANN CHAPMAN
College

DALE ALAN CHIDDISTER
Commercial

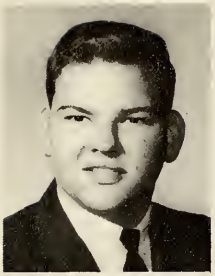

JAMES CHRISMAN
Industrial

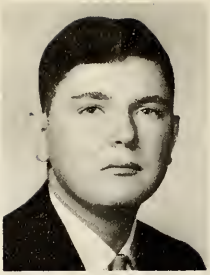

WILLIAM EDWARD CLARK
Commercial

MICHAEL M. CLIPFELL
Industrial

LILLIAN VIOLA CLOYES
Commercial

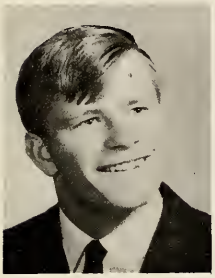

DENNIS D. CONEY
Industrial

DOUGLAS IRVING CONRAD
College with Honor

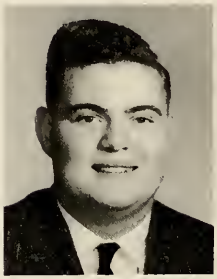

ROBERT ALLEN COOK
College with Honor

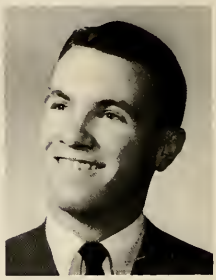

RICHARD LAWRENCE CRANDALL
Industrial

Added Responsibilities and Experiences Made the

PATRICIA ANN CREGO
Commercial

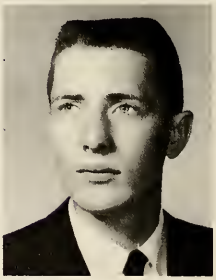

RICHARD PAUL CRIPPS
Industrial

LYNDA LEE CUNKLE
Commercial

RUTH ANN DAILEY
College with Honor

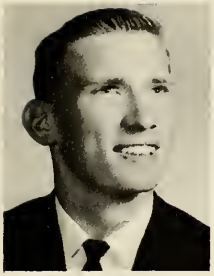

GLENN E. DANE
Industrial

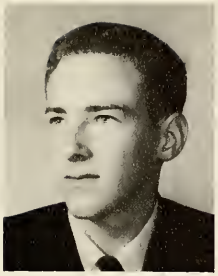

RICHARD JOHN DARLISON
College

PENNY ELAINE DAUGHERTY
College

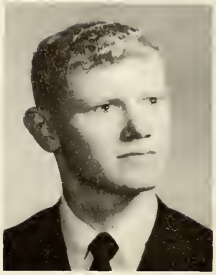

MARTIN SAMUEL DEIPERT
College

LINDA DIANE DILLARD
College

MARK STEPHEN DILLEY
College with Honor

ROBERT ALAN DOANE
College

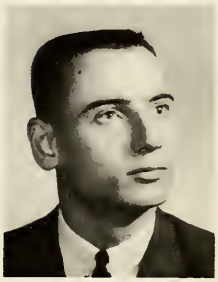

DOUGLAS DOBROWOLSKI
Industrial

Sophomore Year a Turning Point for Class of '65

JAMES J. DOBROWOLSKI
Industrial

WESLEY DOBROWOLSKI
Industrial

JOSEPHINE MARIE DRAIME
Commercial

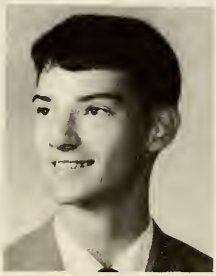

RICHARD D. EAST
Commercial

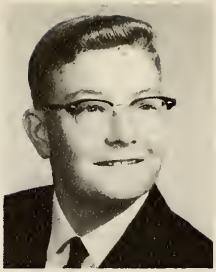

DAVID RUSSELL EASTES
College

SUSAN LOU FETCH
College with Honor

SANDRA ELLEN FITCH
Commercial

KAREN JEAN FORREST
College-Commercial with Honor

As Juniors, the Class Eagerly Engaged in

ARTHUR FORRESTER

DAVID C. FOX
Industrial

ELLEN LOUISE FOX
Commercial

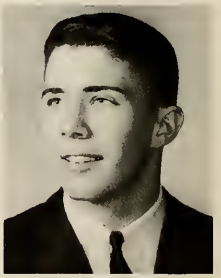

STEVEN STUART FRANKLIN
College

PRISCILLA JANE FREESE
Commercial with Honor

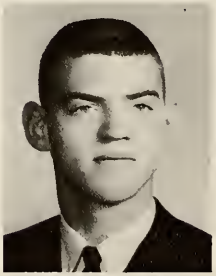

JOHN PATRICK FRENCH
College

SUSAN KAY GEARHART
College with Honor

LOIS ANN GIEBER
Commercial

GEORGE ARTHUR GILCHRIST, Jr.
College with Honor

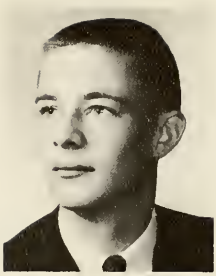

THOMAS N. GLASS
Industrial

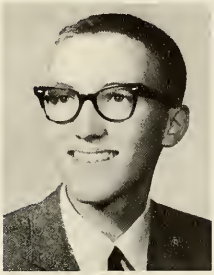

JOHN DOUGLAS GLEASON
College with Honor

LYNN GODDARD
College with Honor

Money-Making Projects To Present Memorable Prom

LINDA LEE GOODWIN
Home Economics

GILBERT MARTIN GRAMES
Commercial

JO ANN LOUISE GREEN
College with Honor

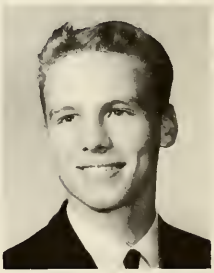

RONALD JACK GRUBBS
College

SHARON SUZANNE GRUNERT
Commercial

JOLENE D. GUNN
Commercial

DIANNE FORWARD HAGENBUCH
Home Economics

HAZEL M. HAGERMAN
Commercial

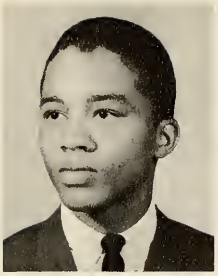

RODERICK E. HAITHCOCK
College

PATRICIA LOUISE HANES
Commercial

CHRISTINE MARY HANKLEY
College

NANCY DIANE HAWKINS
Commercial

MARCIA LYNN HAY
Commercial

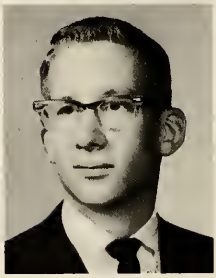

LYNN HAYE
Industrial

Class of '65 Became Seniors to Assume Leadership

SHIRLEY HAYS
Commercial

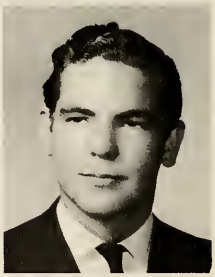

DAVID CHARLES HINN
Industrial

FRANK HINN
Industrial

EVANGELINE JOY HOLM
Commercial

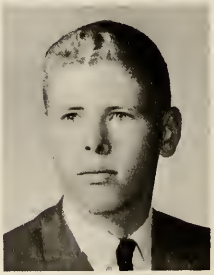

JOHN FRANCIS HOLM
College with Honor

MERRIE JEAN HORA
Commercial

PATRICK A. HORTON
Industrial

MARION WILMA HOUTS
Commercial

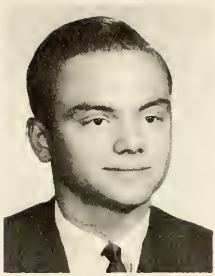

STEPHEN JAMES HOUTS
Industrial

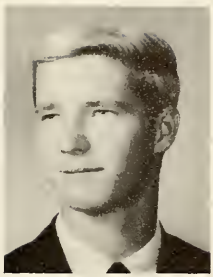

HUGH EDWARD HUDSON
Commerciol

SYCKETA HUFF
College

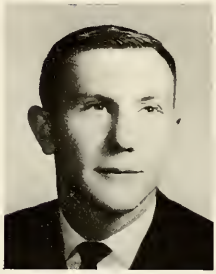

OWEN WILLIAM INMAN
College

and Maintain Ideals of T.R.H.S.

SHARLENE J. JAMES
Commercial

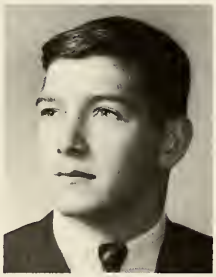

LARRY WAYNE JEFFRIES
College

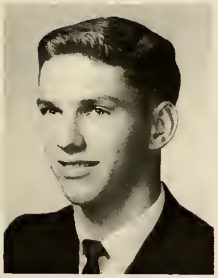

MICHAEL C. KAISER
College

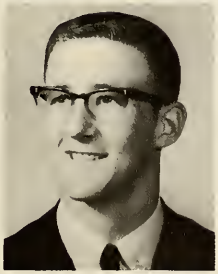

TERRY K. KALEMBA
College

CHARLES E. KANDLER
Industrial

RICHARD KAUFFMAN
Industrial

DAVID W. KAYLOR
Industrial

THERESA ANN KECK
College with Honor

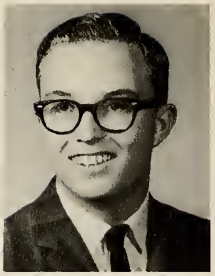

JOHN PATRICK KELLY
College

PATRICIA KAY KIDDER
Commercial

CHERYL E. KILBURN
Commercial

GAIL MARIE KING
Commercial

RUTH ELLEN KING
College

DANNY W. KIPKER
College

For Five Years the Class of '65 Produced

MARILYN KIPKER
College-Commercial

SHARON MARIE KIRCHNER
College with Honor

LEON ERNEST KLINE
College

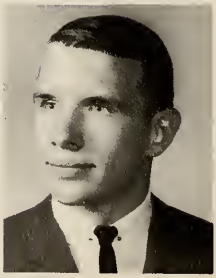

RICHARD THOMAS KLINGEL
College with Honor

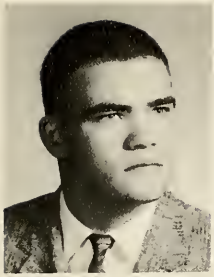

EARL L. KRAMB
Industrial

GLENDA MAE KRULL
Commercial

SHEILA KAY KUHNLE
Commercial

NATALIE KAY LABENCKI
College with Honor

LARELLA ELAIN LANE
Commercial

MERRY KATHRYN LANE
Commercial

KAREN LEONE LAWRENCE
College with Honor

JODIE LEHMAN
Home Economics

a Prize-Winning Float for Homecoming

DALE LEROY LEINBACH
College with Honor

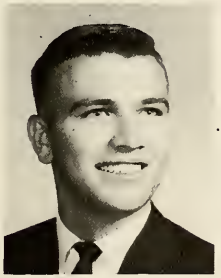

CECILIA LEPIANKA
Commercial

SPENCER REED LEPLEY
College with Honor

EUGENIA ANNE LEVERICH
College with High Honor

MILDRED ELISE LOCKWOOD
Commercial

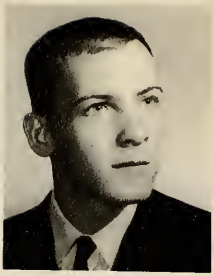

MICHAEL R. LUDWIG
College

AUDREY JANE MANWARREN
College

WILLIAM C. MARIETTI
College with Honor

Ordering Pictures, Announcements, Caps and Gowns

MALCOLM GEORGE MARSON..
Industrial

TONI LEE MARVIN
College with Honor

JAMES S. MATHEWS
College

CAMERON MILLER
Industrial

CONNIE SUE MODERT
Commercial

CONSTANCE KAY MOHNEY
Commercial with Honor

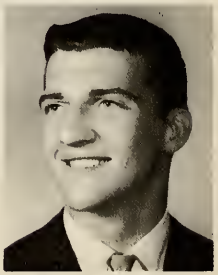

JERRY LYNN MOHNEY
Industrial

CHERYL ANN MONROE
College with Honor

CLAUDIA LOUISE MULLEN
General

ROBERT NEICE
General

JILL DIANE NEUMANN
College with Honor

MARY FRANCES O'DELL
College with Honor

Contributed to the Excitement of Senior Year

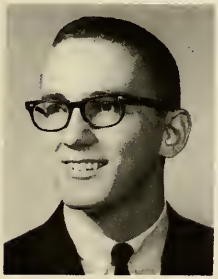

JAMES WILLIAM OLIVER
College

JACLYNN DEE OSWALT
Commercial

RICHARD L. PAANANEN
Industrial

CHRISTINE D. PANCZYK
College with Honor

JAMES A. PENZOTTI
College with Honor

KAREN PFOST
General

REGINA MARY PINCEK
Commercial

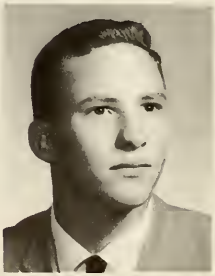

DONALD RAY PITTS, JR.
College

JUDITH ANN PORTER
Commercial

SHARON J. PRESTON
Commercial

RONALD DEAN RAIFSNIDER
College with Honor

KAREN JEAN RASMUSSEN
College with Honor

Sincere Best Wishes

Barb '65

BARBARA JO REAMES
College with Honor

STEPHEN L. REED
College

Seniors Faced Various Decisions Concerning Future

SUSAN DELANO REED
College with Honor

DONNA DIANNE REPLOGLE
College

MARIAN MARJORIE RICE
Commercial with Honor

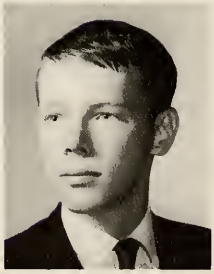

ROBERT PETER RICE
College

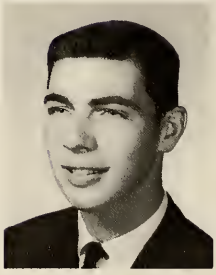

ROBERT S. RICHMOND
College-Industrial

RUTH LYDIA RICHMOND
College

GLORIA ALENE ROBERTS
Commercial

HELEN ROBERTS
Home Economics

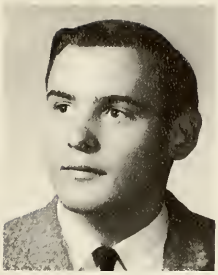

HAROLD E. ROBINSON
Industrial

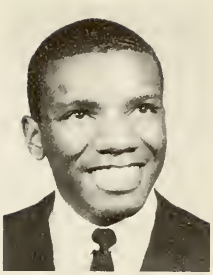

WILLIAM ALTONIA ROBINSON
Industrial

FRANCIS DANIEL ROLFE
Industrial

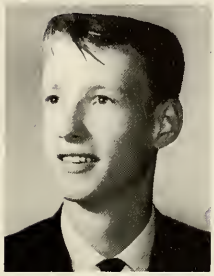

LARAE MARCELLA ROONEY
Commercial

Goals in Life—College, Employment

JANET LORAINE ROSE
College with Honor

KENNETH MERRITT SCHIMNOSKI
College

THOMAS SCHROCK

SARA SUE SEAGER
Commercial

ROBERT MICHAEL SHUTES
College

DOROTHEA SLAWINSKI

EDWARD H. SMALLCOMBE
General

SHARON KAY SMITH
Commercial

GERALDINE G. SORENSON
College with Honor

ELLEN IRENE SPADE
Commercial

HERBERT D. SPENCER, JR.
Commercial

GAIL LYNN STANARD
Commercial

KENNETH DEANE STANARD
Industrial

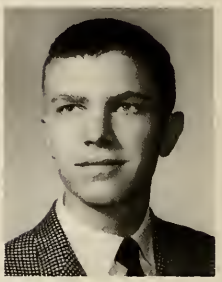

LARRY MICHAEL STEINBORN
College with Honor

As a Class, Seniors Took Part in Clubs, Sports, and

HARRY HOMER STEMPLE, JR.
Industrial

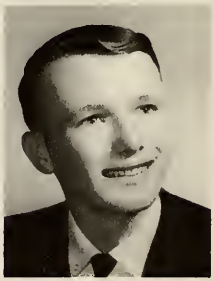

PHILIP RUSSELL STEPHENSON
College with Honor

WILLIAM ROBERT STERMER
General

JAMES EDWARD SUMMERS
College

SHERRI HELEEN TEED
Commercial

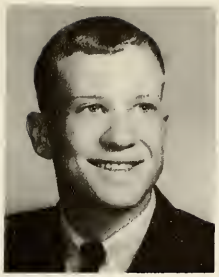

KENNETH CLARENCE THOMPSON
College

THOMAS W. THOMPSON
College with Honor

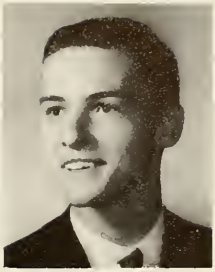

ARTHUR E. TILBURY
Industrial

PATRICIA ANN TIMM
College with Honor

SHIRLEY ANN TRAVERSE
Commercial

RALPH EARL VANDENBERG
College

BETTY JEAN VAN OOSTERHOUT
Commercial

Social Events for Last Time

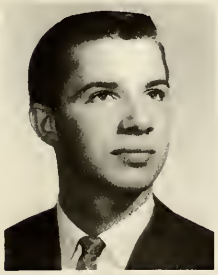

GARY VEDMORE
College with Honor

MARY ELLEN VERHEUL
College with High Honor

DONNA SAWYER VOORDE
Commercial

ROBERT JOHN WAGNER
Industrial

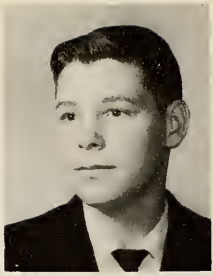

ROBERT D. WANKO
College

WILLIAM PAULI WEINER
College with Highest Honor

MARY CHARLENE WESTPHAL
College

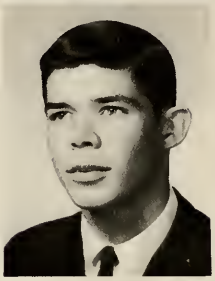

THOMAS LYNN WHEAT
Industrial

Seniors Challenged at Commencement Exercises

PATRICIA L. WHITE
College-Commercial with Honor

JOAN WHITEHEAD
Commercial

TERESA M. WILCOX
College

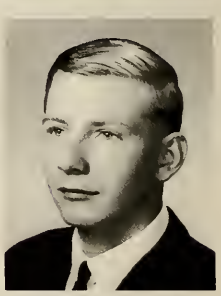

GEORGE DENNIS WILKINS
Industrial

AUDREY WILLMA
Commercial

LINDA HAZEL WORTINGER
College with Honor

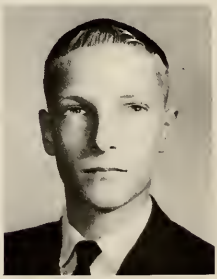

JEROME J. YEARLING
Commercial

MARY JANE ZIESMER
Commercial

Earl Kramb, Mike Ballard, and other seniors hurry to the buses, which will carry them to the annual Government Day at Sturgis.

Mark Dilley, as junior class president, accepts the traditional spade from Bob Byers, 1964 class president, making the class of '65 genuine seniors at T.R.H.S.

Realizing that the senior year requires a great deal of extra research for projects, Ruth Chapman and Helen Roberts take advantage of the T.R.H.S. library.

Juniors Complete Busiest Year, Become Seniors

Junior officers mark progress of magazine sale. Miss Locke, advisor; Vic Van Horn, vice president; Kathy Draime, treasurer; Pam Greenland, secretary; Tim Schneider, president.

Activity best describes the junior year, and the Class of '66 kept up the traditional rapid pace of the eleventh grade. Bubbling with determination, the juniors embarked on their vigorous magazine sale. The class persisted in selling subscriptions to reach their financial goal. Another activity involved individual "actors and actresses" combining their efforts to enact the comical junior play, "The Curious Savage."

The climax of the junior year was executing a fine Prom for the juniors and seniors alike. The memorable theme "Sea Fantasy" enhanced the evening's series of events. The delightful supper, the entertaining program, and the enchanting dance will long remain in the memories of those who attended.

Above all other events, the juniors will remember commencement night when their class president received the class spade. As of that moment every junior became a senior.

Junior Honor Students, First Semester: Row one: Ruth Ellyn Anderson, Linda Mechling, Delores Linsner, Sharon Wheeler, Row two: Cathy Hall, Sara Oliver, John Coghlin, Penny Tokarski. Not Pictured: Sarah Bernhardt.

Lee Robert Hotovy

Lee has gone now, but he will never leave us. In our minds we will always have memories of him and these memories will make us happy — just as Lee always did. It is very unusual for a person to be liked by everyone he meets . . . everyone liked Lee Bob. His open sincerity, good sense or humor, and ability to look at the bright side of every situation made him the perfect friend. We'll remember the little things Lee liked, whether it was driving his Model A to school, repairing a friend's watch, or playing football. We'll remember the good times we've had together, and the jokes we have shared. Yes, we'll have memories . . . memories of our friend, Lee Bob.

Juniors Proudly Wear Their Class Rings

Kathleen Anderson
Ruth Ellyn Anderson
Linda Armstrong
Diana Aronson
Mary Ann Ash
Carl Bortholomew
Scott Beck

Gory Berger
Pat Bergfeld
Sarah Bernhordt
Karl Biemuller
Mark Blanton
Lynn Blivin
Dick Bomba

Tim Borger
Tom Borger
Dan Boris
Pam Bowlby
John Brockett
Luanne Brodford
Joe Brady
Anita Brooks

Linda Brown
Sandy Brown
Nancy Buck
Don Buel
Mike Burkett
Helga Buzenius
Ron Byers
Norman Cagle

Doug Canning
Mary Captoin
Marsha Carr
Kathy Carroll
Vernon Castle
Gianni Chaplin
Mary Chiddister
Cheryl Clark

Glenda Clipfell
John Coghlin
Bob Comadoll
Denny Comar
Greg Criswell

David DalPonte
Paul Data
Pete Data
Marianne Davies
Sue Davis
Kathy Draime

Great Salesmanship Discovered in Magazine Sales

Kent Drake
Mary Ellen Drake
Dennis Duncan
Debbie Durren
Tom Evans
Dynetta Faulkner
Ken Feister

Marcia Fick
Elizabeth Finn
Allan Franz
Carol Fries
Charles Frisk
Robert Garrison
Glen Geark
Dennis Geiger

Gloria Green
Pom Greenland
Becky Gregory
Joe Griffith
Jerry Hagenbuch
Pete Hagenbuch
Cathy Hall
Randall Hall

Steve Hanes
Shirley Harmon
William Harmon
Bill Hartman
Bill Hartzell
Jim Henkel
Paula Hering
Nanci Hesher

Barbara Hill
Joyce Hitchcock
Bruce Hoffman
Bonnie Holtom
Patti Houston
Stephen Hull
Joanne Hydorn
Peggy Imel

Kathy Ivins
Janine Jackson
Larry Jahnson
Kay Julien
Ken Kaiser

Kathy Kastead
June Kauszler
Phyllis Kaylar
Lyle Keckler
William Keene
Francis Kent

Juniors Produce a Whale to 'Swallow Albion'

Max Kent
Pattie Kent
Mike Kinney
Mary Klein
Dennis Kramb
Scott Kursner
Gary Lawrence

Charles Leverich
Jean Ligon
Delores Linsner
Nancy Mahaffy
Bob Mahana
Mary Marvin
Nancy Mayer
John McDonald

Joe McKenzie
Linda McNall
Ray Meadows
Linda Mechling
Chan Meringa
Mary Mihills
Marie Miller
Norman Mills

Tom Monroe
Carol Moore
Linda Morehead
Jim Morrison
Lawrence Muffley
Kathleen Nash
Steve Nash
Sharon Neumann

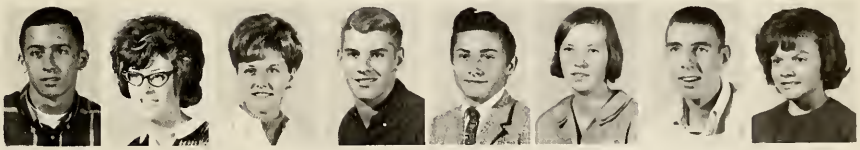

Eric North
Sara Oliver
Allen Omo
Patti Owen
Diane Parker
Pat Pavani
Pete Phillip
Jim Pierce

Merle Pollitt
Peter Patchen
Morshell Prange
Dave Praffitt
Gory Reames

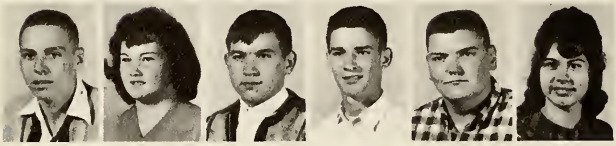

Dan Reed
Jacquelyn Rex
Dave Roberts
Stan Robinson
Mike Rose
Judy Rumsey

Juniors Reveal Talent in 'The Curious Savage'

Vicki Schaub
Gloria Schneider
Tim Schneider
Julie Schrader
Mary Schultz
Pat Schumaker
Margaret Scoggin

Lindo Scott
Pat Sebo
Croig Secaur
Sharon Seekomp
Cheryl Shafer
Yvette Shannon
Dennis Shearer
Lorry Sheline

Sharon Shutes
James Slentz
Carol Smallcombe
Robert Smeed
Bonnie Smith
Harold Smith
Rick Saice
Becky Spence

Beth Spencer
Sandra Sprawl
Doug Steinberger
Patricia Stakes
Tom Stokes
Ellen Swartz
Douglas Swinehart
Judie Switlik

Carolyn Thompson
Larry Thompson
Rondi Thompson
Penny Takarski
Judy Tarrans
Tim Towles
Roeonn Triana
Diane Tuesley

Jack ValLonce
Vic Van Horn
Willard Vedmore
Rick Wade
Nancy Walter

Rita Walton
Dennis Waltz
Sandy Wardle
Ernie Webber
Sharon Westphal
Sharon Wheeler

Juniors Honor Seniors With Prom

Joan White
Garold Whitehead
Larry Whitney
James Williams
John Zaleski
Christopher Zeller

Dave Proffitt turns around for one last look at T.R.H.S.

"It's not that bad," says Sharon Seekamp to Janine Jackson and Kathy Draime, as the ferris wheel goes around one more time.

Sophomore Honor Students, First Semester: Row one: Eloise Shively, Julie Zaleski, Sharon Britton, Jackie Coghlin, Cathy Gibbs, Barbara Godshalk. Row two: Dane Fuelling, Madeline Nothdurft, Beverly Luedeke, Donna Jacobs, Bob Van Oosterhout, Lois Hora, Joy Velie, Frank Fox.

Sophomores Approach Responsibilities With Enthusiasm

"We're Full of Spirit" was the theme used by sophomores for their hillbilly homecoming float. And full of spirit they must have been, because Granny Jed, and their concocted homebrew "fetched" a third place award.

Spirit has been a prime characteristic of the sophomore class this year. Tackling the duty of running a football concession stand was another task undertaken enthusiastically. Eagerly the sophomores paraded the bleachers, selling snacks to adults intent on the game and to squealing students.

Later in the year, voting on the "perfect" style of class ring, was the last assignment for the tenth graders. The incident required ponderous thinking with knit-brows, but the judgment was finally made. Bouncing with that sophomore spirit, tenth graders flooded into the jewelry store to make that class ring order.

The class of '67 have intensely enjoyed their sophomore year, but they are anxiously looking forward to a challenging junior year.

Sophomore class officers look at different styles of class rings. Mr. Jones, advisor, Linda Rogers, vice president, Lois Hora, secretary; Dan Ryan, treasurer; Dan Kilburn, president.

Larry Albright
Kathi Allison
Anita Anderson
Banita Anderson
Geargina Arnald

Terry Baker
Douglas Ballard
Harold Barnhardt
Cannie Beal
Suellen Beam
Brent Bence

Sophomore Hopefuls Enter Race for King and Queen

Marlene Bistodeau
Chianne Bixler
Karen Blaad
Judi Balinger
Dick Baris
Janet Bristol
Sharan Brittan

Jan Braker
Margery Brown
Archie Campbell
John Carpenter
Vivian Clawsan
Sandi Cochran
Jackie Coghlin
Molly Cax

Mike Dailey
Gerald Daniels
Caral Davis
Marga Davis
Dave Dawsan
Larry DeLang
Fred Dimmick
Jennifer Duncan

Mike Dunn
Dawn Evans
Jean Evans
Ed Fick
Margaret Fitch
Ruth Forward
Frank Fox
David Freese

Dane Fuelling
Vicky Galinet
Croig Garrison
Connie Geark
Steven Geark
Cathy Gibbs
Linda Gibson
Olivia Gilbert

Sally Glass
Barbara Gadshalk
David Gregory
Sondra Griffith
Fred Grunert

Joe Hackenberg
JoAnn Hagen
Mary Haldy
Johanna Hall
Gloria Hartman
Marilyn Hartmann

Originality Displayed in Third Place Float

Steven Hay
Judy Hayford
Kurt Heckelman
Alen Heivilin
Steven Hemenway
Nancy Hirshey
Duane Hojara

Jack Holtom
Marvin Holverstatt
Lucinda Hooley
Lois Hora
Robert Horton
Sue Houts
Glenda Huff
Leslie Hughes

Jack Hughey
Donna Jacobs
Jill Jacobs
Carol James
Jim Johnson
Linda Johnson
Margie Johnson
Ken Karsen

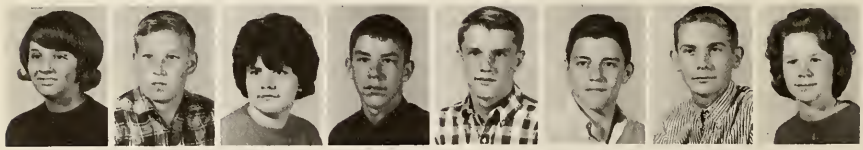

Sue Kauszler
Mike Kelly
Jacklyn Kent
Michael Kettles
Dan Kilburn
Howard King
Tom Kistler
Pat Kline

William Kline
Mike Knapp
Mike Kramb
Diane Krull
Jan Kursner
Dave Lakey
Jack Lane
Bob Lewis

Jeff Langanecker
Belinda Lasik
Beverly Luedeke
Dan Luegge
Jimmie Mahar

Carl Marietti
Diane Mayer
Donna Mayer
Norma McAlister
Larry McCally
Nancy McClain

Class Projects Successful for Class of '67

Peter McDonough
Fred McGlothlen
Pat McKenzie
Debarah Meringa
Wayne Meringa
Jim Merwin
Bruce Monroe

Gary Najdowski
Harold Norton
Willis Norton
Madeline Nothdurft
Ronald Parker
Shirley Parker
James Parr
Pat Parr

Mary Jeanne Phillip
Rosie Pincek
Brenda Price
Bob Pryor
Walter Rachmaciej
Jerry Raymond
Steve Reed
Gary Reish

Doug Replogle
Rosemary Rice
William Rice
Dan Roberts
Don Roberts
Gail Roberts
George Roberts
William Roberts

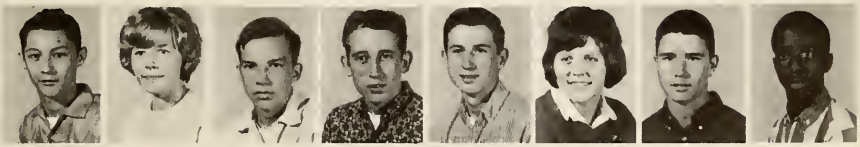

Linda Rogers
Pat Rolfe
Martha Ruggles
Nancy Ruggles
Steve Rumsey
Steve Russey
Dan Ryan
Jim Schanzlin

Karen Schreiber
Becky Schug
Dale Schultz
Shirley Shelton
Orville Shirk

Eloise Shively
Cindy Shoemaker
Lee Simmans
Linda Skinner
Paula Sloan
Kathy Smith

Choosing Class Rings Is Highlight of Sophomore Year

Lynn Smith
Ricki Snow
Bob Stahl
Margaret Stauder
Tom Steinborn
Gail Stuck
Charles Swihart

Warren Tase
Ruth Terpening
Bill Thampson
Kathleen Titus
Bob VanOasterhout
Linda VanScaik
Jay Velie
Mary Vandrak

Mary Jeanne Phillip plays the villain while presenting her Finkias cereal Commercial to her English Class, as Wayne Meringa plays the hero.

Kay Wall
David Wanka
Diane Watkins
Nancee Watts
Judi Wayne

Pat Webber
Marcia Wedge
Marjorie Welburn
Ralland Wessell
Joyce Westphal
Lorenza Winstan

Sophomores Anticipate Junior Year

Robert Withers
Cinda Wartinger
John Wright
Suzanne Yearling
Mary Anne Yast
Julie Zaleski

Not Pictured
Carol McAllister

"Let me use your eraser," says Carol James to Bruce Monroe during the summer typing course.

Freshmen Strike Into Activities

"We're really and truly freshmen now!" thought the vibrant young teens, as they walked the halls of T.R. The ninth graders wanted to make this a terrific year, and they succeeded.

Working ardently together, the freshmen constructed their homecoming float, "Multiply the Score." The sprightly little rabbits on the float somewhat characterized the life of the spry freshmen. They hopped to and from new club meetings and sports practices, went to the games, dances, and generally had a good time throughout the year.

The freshmen are already scanning the new activity and fun which awaits them next year as sophomores.

Julie Nesbitt, secretary; Martha O'Dell, treasurer; Dave Trottles, vice president; Mr. Henderson, advisor; Doug Arney, president.

Freshman Honor Students, First Semester: Row one: Janice Ratering, Janis Raifsnider, Teresa Wortinger, Susan Norris, Karen Morrison. Row two: Joe Livingston, Becky Newell, Ken Lawrence, Greg Mitchell.

Barbara Armstrong
Jack Armstrong
Doug Arney
Darcy Aronson
Nancy Bailey

Jim Bornes
Bob Borton
Cheryl Barthalomew
Sally Bell
Sondra Bell
Teresa Betts

New Horizons Develop for Freshmen

Kathie Biemuller
Barbara Bitting
Michael Blosius
LeVerne Blentlinger
Jeff Black
Stephen Bloom
Mory Boodt

Douglas Bowlby
Ed Bradford
Ruth Bradford
Cindy Brown
Kris Bullock
Stan Burkett
Jerry Burnau
Jack Buscher

Dale Corpenter
Patricio Casselman
Ann Chapman
Mary Christiansen
Ronald Coleman
Jeff Crabtree
Melody Crose
Steve Dole

Connie Daley
Ronald Daniels
David Davis
Cheryl DeLong
Helen Dettmar
Kristine Dilley
Bill Dobrawolski
Vicki Dunlap

Michael Dunn
Dan Earl
Donald England
Wendy Felch
Eugene Fellings
Mike Fitch
Sharon Fitch
Donald Flynn

Raymond Flynn
Sue Faust
Steven Freese
Vicki Friend
Dan Furlang

Cindy Giacobane
Marie Giacobane
Rose Goodenaugh
Cheryl Goodwin
Dennis Gould
Jackie Grubbs

Freshmen Create Float – 'Multiply the Score'

Sandra Grunert
Terry Hackler
David Hagerman
Radney Haithcock
Terry Hall
David Hanchan
Judith Harman

Becky Harmon
Arthur Hartzell
Linda Hartzell
Larry Haskell
Carol Hay
Kay Heckelman
Sharon Heivilin
Mike Heslet

Bruce Heywood
Raymond Hicks
Wendy Hicks
Penny Hook
Sandra Hochstetler
Sue Hauts
Dan Hughes
Diana Hughey

Karen Hutson
Eldon Jackson
Jeffrey Jackson
Tom Jacobs
Doug Jeffries
Keith Johnson
Linda Kandler
Richard Keckler

Kathryn Keene
Steve Keene
Bob Keiser
Nancy Kelly
Peggy Kelly
Mike Kent
Jeff Kinney
Phyllis Kipker

Steve Kipker
Wendy Kline
Kathy Karth
Richard Kramb
Sharan Kramb

Robert Lammatt
Kenneth Lawrence
Henry Leaf
James Lester
Eileen Livanec
Jae Livingston

Girls Display Enthusiasm in School Activities

Dennis Lackwood
Keith Lackwood
Barbara Long
Rosemarie Lussan
Carol Macey
Dena Mains
Jodell Manwarren

Sharan Marshall
Carol McClain
Robert McClain
Vickie McKenzie
Ernest Metras
Tom Miholer
Ronald Miller
Greg Mitchell

Doug Mahney
Shirley Moore
Peggy Morehead
Karen Morrison
Julie Nesbitt
Becky Newell
George Neumann
Susan Norris

Bob Norton
Dayle Norton
Kenneth Norton
Franz Nothdurft
Martha O'Dell
Jim Paananen
Sue Parr
Linda Pass

Lon Preston
Suzanna Preston
David Pursel
Janis Raifsnider
Wayne Ransbottom
Janice Ratering
Richard Ream
Martin Reeb

Rex Reed
Virginia Reinstra
Dixie Roberts
Douglas Roberts
Phillip Robinson

Linda Russey
Shirley Salter
Elaine Savery
Sharon Schaub
Wayne Schimnoski
John Schrader

Prospective Athletes Battle for Recognition

Colleen Schug
Tom Scott
Dennis Seager
Mike Sebo
Jim Sherman
Linda Shingledecker
Bill Shively

Steve Shoemaker
Jim Simone
Teryl Smith
Suson Soice
Gary Spence
Mary Steinborn
Gary Stephenson
Linda Stokes

Fern Stroup
Vern Stroup
Dick Stuckey
Tom Talmage
Ronald Terpening
Virginia Thomas
Margaret Thor
Lon Tilbury

Randy Timm
Gail Tokarski
John Tokarski
Dave Trattles
Brenda Turner
Marjorie Turner
Jackie VanAtta
Lynne Vandenberg

Gail Walls
Kay Ward
Luann Wardle
Gary Warner
Kathy Warner
Linda Watkins
Betty Wayne
John Weatherwax

Not Pictured
John Bowersax
Brenda Hudson
Carol Hapgood
Pat Hack
Harold Kirchner
Dale Modert
Benny Ramsey
Robert Ramsey
Bob Sayer
Jim Shuman
Norman Spade
Bob Van Nuys
Bill Wright

Sarah Webb
Bill Webber
Reva Werner
Teresa Wetherbee
Rick Wheat

Michael Williams
Beth Wood
Dick Wordelman
Karen Wordelmen
Judy Wortinger
Teresa Wartinger

Courses Are Plotted for Their Educational Career

Time and effort were put into freshman float to boast homecoming spirit.

"Really?" asks Kris Bullack, as Luann Wardle and Virginia Thomas vividly recall the latest news.

Rhinie Honor Students, First Semester: Row one: Jay Booka, Susan Hotovy, Mary Wade, Michele Weiandt, Helen Davis. Row two: Connie Blum, Eric Peterson, Bill McDonaugh, Greg Martin, Marlene Bell. Row three: Kevin Fetch, Bill Sissan, Bill Hutsan, Jim Malcolm. Not pictured: Christy Reish.

Rhinies Break Into Routine

Rhinie officers make plans for coming year. Rhonda Carroll, secretary; Brenda Droime, treasurer; Mr. Hoon, advisor; Greg Martin, president; Curtis Show, vice president.

A bell rang! People started pouring into the halls from every conceivable place. The excited eighth graders mingled with the surging crowds, attempting somehow to find that distant classroom amidst all the hustle-bustle. Although they were at times lost, confused, and lost again, the rhinies did just fine in adjusting to the relatively new high school routine.

Being the youngest class in the high school, the rhinies did not have much opportunity to join clubs or engage in sports activities. But the limited activities failed to quell that rhinie vitality. Friendships sprang up and were strengthened, while the youthful students braved the different and varying circumstances connected with an energetic high school career.

Rebecca Abrams
Linda Adrian
Claudette Ames
Dwight Ames
Steve Andersan

Robert Baker
Robin Baker
Robert Ballard
Allen Barger
Harold Barger
Jerry Barnick

Orientation Day Prepares Rhinies for Upcoming Year

Sharan Barrone
Cheryl Bell
Marlene Bell
Gary Bethuram
Vaughn Bethuram
Bill Betts
Nanette Bingaman

Calleen Bixler
Cannie Blum
Dick Bonfaey
Joy Baoka
Ran Bradford
Larry Brittan
Tim Buck
Garth Bullock

Myrl Buman
Pat Burkett
Mary Burnau
Kathy Buscher
Traute Buzenius
Judy Bye
Lewis Byrne
Rhanda Carrall

Charles Chiddister
Stuart Cachran
Susan Crabtree
Daug Davis
Douglas Davis
Helen Davis
Robert Deipert
Bradley Dietz

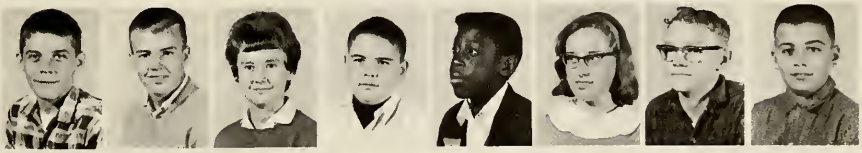

Danna Dabrawalski
Brenda Draime
Peggy Dunn
Cathy East
Tim Evans
Kevin Fetch
Sharran Fitch
Marlan Forrest

Angie Fornaresia
Rasella Frame
Kenneth Franz
Mike Frederick
Cindy Galinet

Denise Geark
Jim Gibsan
Gale Hagenbuch
Vickie Hagenbuch
Robert Haigh
Carol Harding

Rhinies Anxiously Await First Day of School

Larry Hay
Ronald Hayfard
James Henning
James Hilyard
Ronald Hilyard
James Halm
Gary Haltam

Susan Hotovy
Melissa Huff
Bill Hutson
Carol Irwin
Samuel Jaseph
Rager Kaiser
Rick Keiser
Jean Kelly

Denise Kent
Charles Kettles
Dewey King
Ann Kirchner
Kandy Kline
Tanya Knachel
Erika Krautwurst
Pete Leverentz

Angie Farnaresia demanstrates in her English Class the techniques af playing the abae.

Barbara Liby
Sandra Livingston
Gail Lockwood
Daniel Ludwig
Jim Malcolm

Greg Martin
LaMar Martin
Thomas McDonald
William McDonough
Larry Mericle
Laurie Miholer

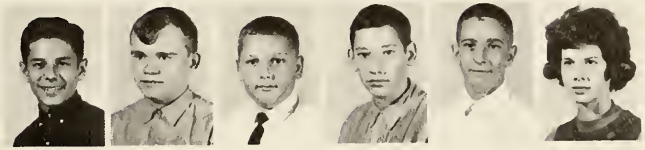

Rhinies Initiated in School Government by Elections

Roger Miller
Debbie Mitchell
Pam Monroe
Clarence Moore

Mike Mulvaney
Donna Nojdowski
Bill Neighbours
John Newby

Edith Newman
Earnestine Newsome
Bonnie Norton
Kay Norton

Penny Oldoy
Robert Omo
Kris Ornberg

"Now, all I need is water," exclaims frogman Clyde Sly, as he slips into his equipment.

Mike Patrick
Denny Pavlich
Judy Payne
Eric Peterson
Terry Pew

Gorden Preston
Linda Reames
Melodee Reames
Terry Reed
Christy Reish
Scott Remington

Bewildered Rhinies Wander Through T. R. H. S.

Tom Rice
Sue Roberts
John Ruple
Mike Salisbury
Jay Sanders
Miriam Sattelmeier
Betty Sawyer

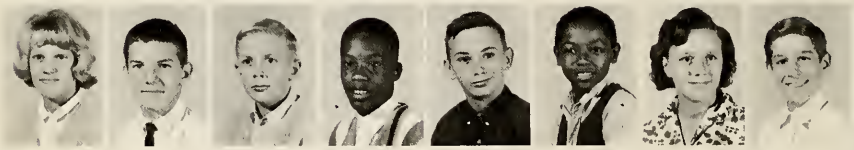

Janice Schimnoski
Rondy Scott
John Shofer
Curtis Show
Richard Simmons
Courtney Simms
Dianna Simon
Ronold Simone

Bill Sisson
Mike Slack
Keith Slentz
Clyde Sly
Jim Smith
Thomas Spigelmoyer
Connie Steinberger
Mike Stevens

"But it's so-o-o big!" excloims Susan Tobin, Becky Abrams, Melodee Reomes, and Angie Fornaresio, as they enter the auditorium for their first time.

James Stuck
Jan Talmage
Steve Timm
Susan Tobin
Nicki Lou Tamlinson

Bill Trowbridge
Kathy Turney
Jerry Van Aken
Mary Wade
Rick Watts
Anne Weatherwax

School Life Flavored With Extra-Curricular Activities

Nora Webb
Shelly Weiandt
Harold Wetherbee
Ruth Williams
Otis Winston
Sandra Wordelman
Steven Wordelman

Loren Wartinger
Darwin Young
Caralyn Ziesmer

Not Pictured
Steve Dugan
Larry Edson
Janet Hajara
Tom Kimble
Sandra Lewis
John Overtan
John Peebles
Donald Vancely

Raymond Hicks, Mike Ballard, and Norman Mills study diligently in the new library.

51
RIVERS
24

51
RIVERS
24

Athletics

Endurance and a sense of fair play present a challenge for each athlete. For the athlete to compete successfully, he must have established wholesome living habits and self-discipline. Because teamwork is essential for a victory, the cooperation of each athlete is required. Participation in athletics prepares the individual to give and take in his relations with others, to fight with determination for what he believes, and to accept defeat as well as victory.

Varsity: Left to Right: Mike Proffitt, Tom Klingel, Steve Scott, Graydon Blank, Bill Weiner, Martin Deipert, Vic Van Horn, Coach Johnson. Varsity letter winners not pictured here: Ron Roifsnider, Bill Marietti, Jim Penzotti, Bob Cook, Pete Data, Paul Data, Tom Monroe, Dave Proffitt, Bob Wagner.

Late-Season Rally Nets Golfers Fine Season

After a slow early-season start and a disappointing conference record, the Wildcat golfers caught fire in the regional and state tournaments. Losing their first three matches, the boys stumbled to a 6 win-8 loss overall record and a 5th place finish in the Twin Valley.

As the season drew to a close, the Cats shocked several teams which had beaten them earlier in the season by placing 2nd at the Kalamazoo regionals. The next weekend, Tom Klingel, Steve Scott, Bill Weiner, Graydon Blank, and Mike Proffitt journeyed to Midland for a weekend of steak, swimming, and relaxation topped off by a well earned 7th place in the statewide class "B" tournament.

Pleased with his squad's performance, Coach Johnson awarded 16 varsity letters and eagerly awaits the return of 13 of these letter winners for next season. The reserve squad compiled the best reserve golf record in T.R. history, swinging to a strong 9-2 mark and the Twin Valley Championship.

Scores

U-High	326	T.R. 372
Dowagiac	329	T.R. 357
Sturgis	171	T.R. 174
Hillsdale	169	T.R. 166
Constantine	213	T.R. 169
Marshall	174	T.R. 177
Albion	171	T.R. 161
Constantine	192	T.R. 187
Sturgis	171	T.R. 182
U-High	327	T.R. 334
Harper Creek	180	T.R. 164
Dowagiac	330	T.R. 331
Coldwater	176	T.R. 180
Coldwater	166	T.R. 165

Reserve: Left to Right: Paul Data, Bruce Monroe, John Wright, Bob Wagner, Pete Data, Dave Dawson, Lee Simmons, Tom Monroe, Craig Garrison, Coach Johnson.

Wildcats Have Most Successful Baseball Season

Scores

Sturgis	7	T.R.	2
Coldwater	5	T.R.	4
Hillsdale	12	T.R.	0
Marshall	5	T.R.	2
Harper Creek	7	T.R.	1
Harper Creek	3	T.R.	4
Albion	8	T.R.	4
Hillsdale	1	T.R.	3
Sturgis	4	T.R.	1
Sturgis	3	T.R.	4
Coldwater	3	T.R.	1
Coldwater	2	T.R.	3
Albion	1	T.R.	5
Hillsdale	2	T.R.	3
Hillsdale	3	T.R.	4
Marshall	18	T.R.	19
Sturgis	2	T.R.	1
Marshall	2	T.R.	7
Marshall	4	T.R.	3
Coldwater	0	T.R.	6
Albion	8	T.R.	4
Albion	0	T.R.	8
Harper Creek	3	T.R.	5
Harper Creek	5	T.R.	13
Coldwater	6	T.R.	13
White Lake	10	T.R.	6
Pennfield	4	T.R.	3

The Three Rivers High School baseball team turned in its best performance on the school records with an overall showing of 14-10 record. The Cats had trouble getting going, posting a 5-7 first half total. Then being led by captain, Bob Byers; M.V.P., Mark Dilley, and the league's leading hitter (407) Ralph Wellington, they stormed back ta a fantastic 9-3 for an overall 14-10 record.

This earned them a second in the conference and entitled them to go to Marshall to the district tournaments. After a good start — T.R. 13, Coldwater 6 — the Cats dropped the next two. The score of these were White Lake, 10, T.R. 6 and Pennfield 4, T.R. 3, thus eliminating them.

Some of the most outstanding players were Captain Bob Byers and Most Valuable Player, Mark Dilley, who had a 10 win 2 loss pitching record, and league-leading hitter, Ralph Wellington.

"Strike!" says Mike Carroll, as he scoops a low pitch out of the dirt.

Row one: Mike Carroll, Steve Franklin, Jerry Payne, Don Pitts, Bob Mahana, Chon Meringa, Bob Byers, captain. Row two: Dennis Geiger, manager; Ralph Wellington, Bob Seekomp, Steve Scott, Jim Penzotti, Jim Awe, Mark Dilley, M. V. P.; John Brackett, Coach Thompson.

Varsity: Row one: Harry Stemple, Bob Morvin, Tom Borger, Tom Wheat, Tim Borger, Mike Kaiser, Gerald Doniels, Lloyd Calloway, Al Heivilin, Bob Mahana, Mike Carroll, Jeff Longanecker, Bob Richmond. Row two: Ken Schimnoski, Bob Boodt, Bob Swanwick, Gary Reish, Glenn Dane, Rolph Stafko, Harold Barnhardt, Dan Kilburn, Bob Pryor, Roger Hull, Dave Smallcombe, Tom Stokes, Coach Reynolds.

Track Team Sets Many New Records

This year the track team fared well considering its relative inexperience. Although they managed only a fifth place in the conference, there were many individual records. Mike Kaiser streaked down the track for records in the 100 yard dash and 220 yard dash. Mike, a co-captain, was also high man in total points with 76¼. Glenn Dane, most valuable player, was determined to set the record in the 880 yard run, and this he did with a time of 2:02.

A great team effort at the regional meet earned Three Rivers a fourth place rating. Again through team effort a broad jump relay record was broken. Ralph Stafko, Tim Borger, and Alen Heivilin had a combined leap of 57′ 3″ to establish a new record. The boys came through as a team in the highly competitive Albion Relays to finish fifth. In the conference meet they finished fourth.

The reserves showed great promise by posting a two win-one loss season. The 1965 track team should make a great showing for Three Rivers with many seasoned veterans returning.

Scores

Constantine 45½	Centreville 38	T.R. 57½
Vicksburg 74½		T.R. 34½
Dowagiac 64		T.R. 45
Marshall 90½		T.R. 18½
Hillsdale 60½		T.R. 48½
Coldwater 53		T.R. 56
Sturgis 55		T.R. 54
Albion 73		T.R. 36
Harper Creek 64		T.R. 45

Reserve: Row one: Dale Leinbach, Dennis Geiger, Ron Byers, Jerry Hagenbuch, Pat Pavoni, Mike Dailey, Pete Phillip, Howard King, Tom Steinborn, Roger Evans. Row two: Bob Von Oosterhout, Don Reed, Glenn Geark, Mike Burkett, Mark Blanton, Jack Hughey, Harold Smith, Joe Hackenburg, Mike Knapp, Coach Henderson.

Row one: Dan Ryan, Jim Korth, Steve Muir, Doug Bottger, Dennis Duncan, Tim Schneider. Row two: Coach Miller, Karl Biemuller, Jim Clymer, Doug Baker, Bob Stahl, Dick East, Jerry Buscher.

Tennis Team Winds Up With Winning Season

"Take that, Bottger!" says Tim Schneider, as he warms up for a crucial match.

Through the leadership of Coach Larry Miller, the Three Rivers tennis team showed great ability and the desire to win. Playing a rugged Twin Valley schedule, the team finished 5th in the standings and placed 4th at the Twin Valley tournament. To top off a successful season, the team finished 2nd in the Regionals.

During the year there was much spirit displayed as well as enjoyment of the game as a sport. Doug Bottger was elected captain and Most Valuable Player. With seven returning lettermen, the 1965 season has a promising outlook.

Scores

Dowagiac	2	T.R. 5
Howe	2	T.R. 5
Sturgis	7	T.R. 0
Coldwater	6	T.R. 1
Hillsdale	3	T.R. 4
Albion	6	T.R. 1
Marshall	5	T.R. 2
Harper Creek	0	T.R. 7

Cross Country Team Has Outstanding Second Season

Scores

Constantine	37	T.R.	22
Parchment	31	T.R.	24
Albion	29	T.R.	26
Sturgis	27	T.R.	30
Constantine	40	T.R.	21
Paw Paw	30	T.R.	25
Harper Creek	34	T.R.	21
Fennville	35	T.R.	20
Paw Paw	28	T.R.	27
Caldwater	32	T.R.	24
Marshall	19	T.R.	44
Hillsdale	43	T.R.	15

Rounding the last tree, Rick Wheat competes in the reserve Cross Country meet.

In their second season of competition, the seventeen Cross Country runners sped to an excellent season. Led by speedster Don Reed, the Wildcats showed that interest in their sport is high in T.R.

Losing only to Sturgis and Marshall, the boys compiled a 10-2 record in dual meet competition. They placed 3rd in the Twin Valley and 12th in the Regionals.

Don Reed broke records for the two-mile sprint in almost every race. He lowered the Sauganash Country Club record to 10:53 and later flashed to a new school mark of 10:22.

Although it will be hard to improve upon a 10-2 record, Coach Henderson will have many of these boys returning next fall and he hopes for another fine season.

Row one: Steve Keene, Bill Webber, Teryl Smith, Tom Stokes, Dick Wordelman, Tom Barger, Rick Wheat, Tim Schneider. Row two: Coach Henderson, Vic Van Horn, Terry Hackler, Steve Reed, captain; Joe Griffith, Dove Dawson, Don Reed, Pat Pavoni, Gerald Daniels.

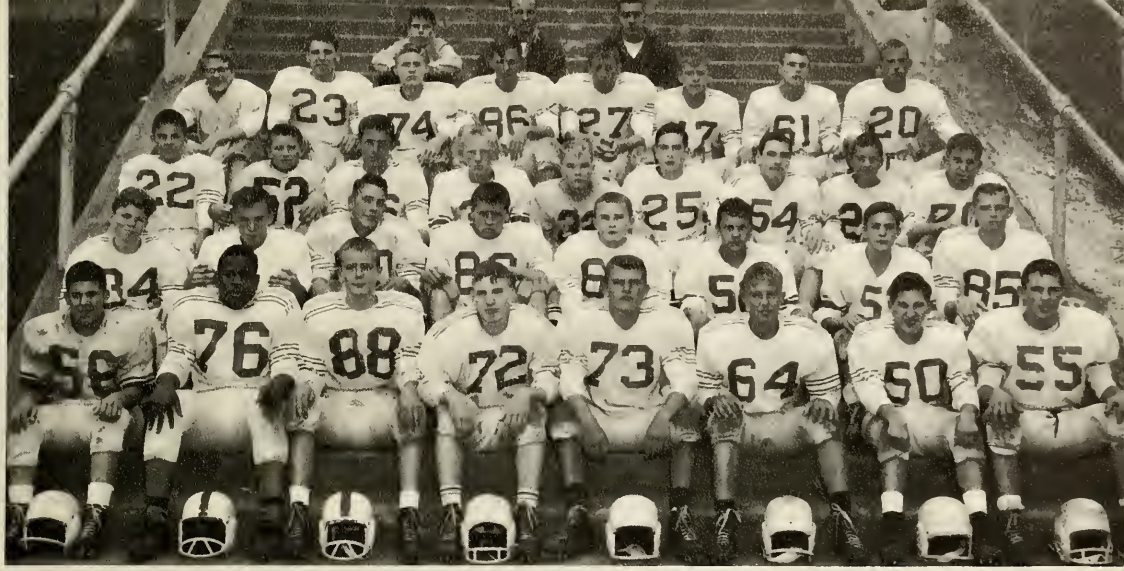

Row one: John Tokorski, Eugene Fellings, Gary Spence, Dave Davis, Bill Dobrowolski, Wayne Schimnoski, Wayne Ransbottom, Mike Sebo. Row two: Tom Jacobs, Jim Poananen, Larry Hoskell, Dennis Gould, Jeff Crabtree, John Schroder, Douglas Bowlby, Jim Barnes. Row three: Mike Dunn, Steve Dole, Mike Fitch, Steve Bloom, Steve Shoemaker, Tom Miholer, Ron Miller, Eldon Jackson, Doug Arney. Row four: Dave Hagerman, Henry Leaf, Dennis Lockwood, Bruce Heywood, Dick Stuckey, Don Earl, Keith Lockwood, Steve Freese. Row five: Doug Simone, Mgr.; Coach Sangalli, Coach Dallariva.

Freshman Squad, Although Small, Has Determination

Jim Barnes and Wayne Schimnoski prepare for another hard day's practice.

Under the leadership of two new coaches this year, Mr. Dallariva and Mr. Sangalli, the freshman football team finished with a 3 win 4 loss season.

This year's freshman squad was extremely small, but had a good attitude and the desire to win. Two of their three victories came against their Trojan rival, Sturgis.

Having gained experience throughout the year, much can be expected from this team in later years. They were small, but had the qualities needed to develop into a successful football team. Next year as reserves, they should have a winning season.

Scores

Sturgis	9	TR.	7
Marshall	0	T.R.	19
Dowagiac	6	T.R.	0
Vicksburg	0	T.R.	44
Coldwater	14	T.R.	39
Sturgis	14	T.R.	7

Row one: Dan Ryan, Bob Pryor, Fred McGlothlen, Terry Baker, Kurt Heckelman, Mike Dunn, Bob Stahl, Gary Reish, Craig Garrison, Jeff Longanecker, Dan Luegge, Dan Kilburn. Row two: Coach Jones, Charles Swihart, Bill Thompson, Bob VanOosterhout, Fred Dimmick, Rolland Wessell, Harold Norton, Harold Porr, Ken Karsen, Bruce Monroe, Coach Thompson. Row three: Alen Heivilin, Steve Reed, Bob Lewis, John Wright, Jim Johnson, Lorenzo Winston, Pete McDonough, Jack Lane, Mike Dailey, George Roberts, Harold Barnhardt.

Reserves Come Through to Complete Winning Season

This year the Wildkits came in like a lamb and went out like a lion. After a 13-0 drubbing by the tough Dowagiac Chieftains, the Wildkits eluded defeat in the following six games. Their only match was Vicksburg, which held the ever-improving kits to a draw. Led by quarterback, Dan Ryan, the junior varsity scored five consecutive smashing victories, including a 27-13 trouncing of arch-rival, Sturgis.

Next year three varsity hopefuls — Gary Reish, Mike Dunn, and Dan Ryan — should provide the needed punch to complete a successful varsity season. Congratulations are due to Coach Thompson and a fine reserve football team.

"It's going to be a long practice," says Coach Jones to George Roberts.

Scores

Dowagiac	13	T.R.	0
Vicksburg	13	T.R.	13
Marshall	7	T.R.	28
Harper Creek	0	T.R.	26
Hillsdale	6	T.R.	20
Sturgis	13	T.R.	27
Coldwater	13	T.R.	25

Row one: Steve Franklin, Ken Schimnoski, Glenn Dane, Bill Inman, Dick Cripps, Doug Baker, Mark Dilley, Jim Awe, Tom Klingel, Dennis Coney, Bill Marietti, Ron Raifsnider. Row two. Dennis Duncan, Tim Borger, Peter Potchen, Jack VolLance, Tom Thompson, Dan Kipker, Ken Thompson, Wayne Baker, Larry Jeffries, Ron Grubbs, Terry Kalemba, Coach Reynolds. Row three: Mike Kinney, John Brockett, Dave Proffitt, Tom Monroe, Craig Secaur, Mark Blanton, Jerry Hagenbuch, Kent Drake, Dave Lokey, Dennis Geiger, Coach Houston. Row four: Harry Stemple, mgr.; Jeff Kinney, mgr.

Wildcats Finish Third in Twin Valley

The Three Rivers High School varsity football team finished third in the Twin Valley league this year and posted a fine 4-5 over-all record.

The Wildcats, whose size was offset by speed and desire, were one of the smallest teams in the conference, but biggest in potential energy.

Coach Reynolds opened the season boasting a fine well-conditioned football team with spirit and lots of desire. The Cats' first game was very impressive, but the failure of the team to move inside the Dowagiac 30-yard line was their downfall. This inability to score carried over into the Vicksburg game, where the Cats lost again. The T.R. team then roared to a victory over Marshall, followed by two consecutive defeats, one to Albion (State Champs) and the other to Hillsdale. Led by all-conference men — Bill Marietti, Doug Baker, Tom Klingel, plus Bill Inman and Mark Dilley, who gained honorable mention — the Wildcats came back from a 1 win-4 loss record with three hard fought and smashing victories over Sturgis, Coldwater, and Harper Creek. The final game of the season was lost to Constantine.

Players receiving awards were **Doug Baker,** capt. and M.V.P.; **Mark Dilley,** capt.; and **Bill Inman,** M.I.P.

Scores

Dowagiac	6	T.R.	2
Vicksburg	13	T.R.	0
Marshall	14	T.R.	18
Albion	33	T.R.	12
Hillsdale	26	T.R.	6
Sturgis	21	T.R.	25
Coldwater	6	T.R.	7
Harper Creek	6	T.R.	26
Constantine	20	T.R.	7

Bill Marietti throws a beautiful block to save last yardage.

Mark Dilley (27) almost breaks into open, as Tom Klingel (16) and Doug Baker (on ground) lead blocking.

Rainy Night Adds to

T.R. Wildcats — Larry Jeffries (76), Craig Secaur (61), Doug Baker (56)— move in for kill.

Tom Klingel, carrying the ball for a first down, gathers a crowd of Albion players.

Gloom of Loss to Albion

Co-captain Mark Dilley and Albion captain watch intently, as the coin is tossed to determine which team will receive.

Row one: Bruce Monroe, Pete McDanaugh, Jeff Longanecker, Steve Reed. Row two: Craig Garrison, Mgr.; Gary Reish, Al Heivilin, Ed Fick. Row three: Dave Lakey, Mike Dailey, Dan Ryan, Bob Pryar, Dan Kilburn, Coach Thompson.

Spirited Wildkits Exhibit Teamwork

The Wildkits began the season by easily stepping over their first two opponents. After losing their next two games, the junior varsity scored alternating victories and defeats to end the season with an even 8 won — 8 lost record. Led throughout the season by sharpshooter, Dan Ryan, the Wildkits racked up 798 points to their challengers' 739. Next year the varsity will be able to look forward to reserve standouts — Dave Lakey, Al Heivilin, and Jeff Longanecker. All in all the team members showed enthusiasm and determination, which earned for them the respect of Three Rivers basketball fans.

Scores

Dowagiac	45	T.R. 68
Harper Creek	28	T.R. 40
Sturgis	47	T.R. 45
Marshall	44	T.R. 39
Coldwater	38	T.R. 55
Hillsdale	47	T.R. 65
Dowagiac	44	T.R. 42
Albion	59	T.R. 41
Vicksburg	43	T.R. 55
Harper Creek	51	T.R. 68
Coldwater	34	T.R. 43
Sturgis	47	T.R. 45
Marshall	41	T.R. 53
Vicksburg	41	T.R. 37
Hillsdale	47	T.R. 45
Albion	73	T.R. 57

Jeff Longanecker starts drive, while Dave Lakey screens.

Close Scores Made Wildcat Action Exciting

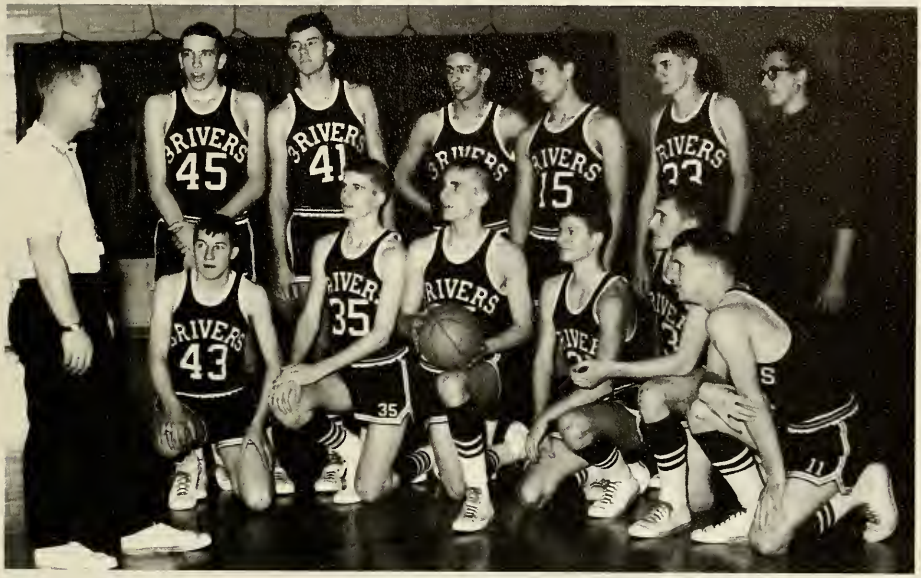

Row one: Coach Johnson, Mike Carroll, Dave Dawson, Jim Awe, Vic Van Horn, Mark Dilley, Tom Klingel. Row two: Jim Penzotti, Al Caniff, Tom Monroe, John Brackett, Chan Meringa, Dennis Geiger, mgr.

The '64-'65 Wildcats started their season with a burst of wins, and then hung on to finish with an 8-8 record. Coach Johnson's men compiled a 6-6 league mark, good for fourth place in the rough Twin Valley Conference.

Two high scoring victories over Coldwater and a home court conquest of Sturgis highlighted the exciting season. Play came to an abrupt halt in tournament action, as the 'Cats dropped a hard fought contest to the Sturgis Trojans, losing their two-year ownership of the district title.

T.R. senior guard, Tom Klingel, rewrote the Wildcat record book in his final year. Bombing the nets all season long, he set a new single game school and gym record of 41 points, a season scoring mark of 458 points, and a career figure of 939 points. As an award for his outstanding playing, Tom was named to the **Detroit Free Press** Class B All-State Team.

The team elected Tom Klingel and Jim Awe co-captains, and Tom was also selected most valuable player.

Pleased with the past season's accomplishments, Coach Johnson eyes his returning talent, and boldly predicts a big winning season next winter.

Scores

Dowagiac	76	T.R. 69
Harper Creek	63	T.R. 65
Sturgis	56	T.R. 64
Marshall	58	T.R. 62
Coldwater	62	T.R. 74
Hillsdole	71	T.R. 62
Dowagiac	63	T.R. 60
Albion	67	T.R. 56
Vicksburg	58	T.R. 66
Harper Creek	63	T.R. 62
Coldwater	74	T.R. 76
Sturgis	64	T.R. 58
Marshall	52	T.R. 54
Vicksburg	56	T.R. 57
Hillsdale	84	T.R. 64
Albion	81	T.R. 64

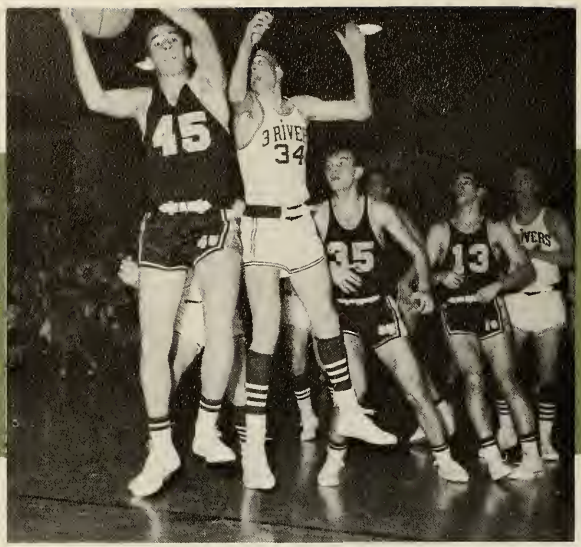

Skip Dowson battles for rebound against swarm of Sturgis Trojans.

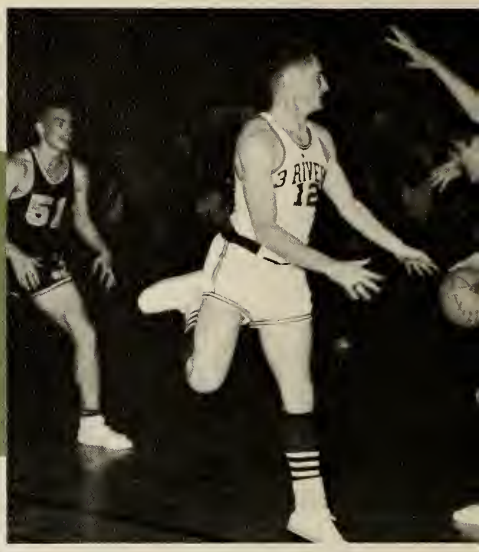

Mark Dilley "kicks himself" for losing ball to rival Sturgis.

Wildcats Roar to Victory

"Headless" Mark Dilley rebounds in tense moment af Sturgis game.

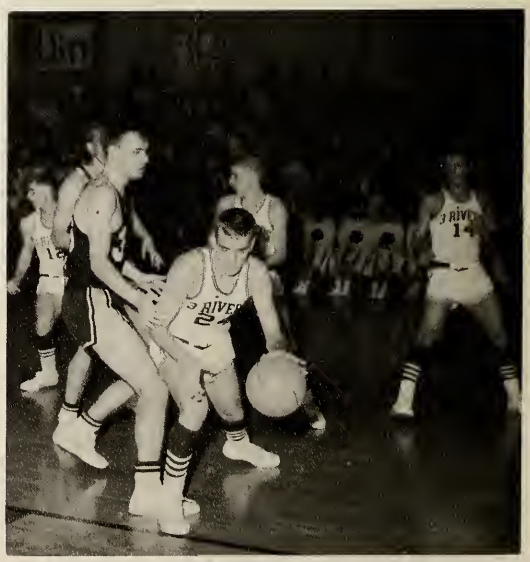

Jim Awe rebounds and starts Wildcat fast break.

Crowd and team pause and stand at attentian far pre-game ceremany.

Over Sturgis Trojans

Quick hands by Dan Ryan, Bob Pryar, and Dave Lakey break up enemy fast break.

Raw one: Pete Data, mgr.; Steve Keene, Terry Hackler, Mike Fitch, Ron Miller, Dan Earl. Row two: Dennis Lockwood, David Davis, Tom Scott, Mike Dunn, Bill Dobralawski. Row three: Coach Reynolds, Jack Armstrong, Bruce Heywood, Gary Spence, Dick Stuckey, Doug Arney, Tom Miholer.

Freshmen Break Season Scoring Record

The freshman basketball team, coached by Mr. Reynolds, completed a 6-win, 10-loss record, but gained much experience throughout the year.

The frosh team broke an old team scoring record of 697 points with an output this season of 808. They also rang up the highest point total for one game with a 79 point victory against Constantine.

Having developed skills in the fundamental plays of basketball and having learned the values of teamwork, the boys look forward to successful seasons of basketball.

Scores

Sturgis	50	T.R. 49
Sturgis	52	T.R. 65
White Pigeon	54	T.R. 56
White Pigeon	39	T.R. 52
Coldwater	55	T.R. 46
Coldwater	32	T.R. 30
Marshall	54	T.R. 46
Marshall	47	T.R. 54
Harper Creek	18	T.R. 55
Harper Creek	36	T.R. 61
Constantine	63	T.R. 65
Constantine	63	T.R. 79
Portage North	38	T.R. 34
Portage North	47	T.R. 46
Portage Central	59	T.R. 47
Portage Central	62	T.R. 51

Steve Keene, Dave Davis, and Jack Armstrong practice patterns in frosh scrimmage.

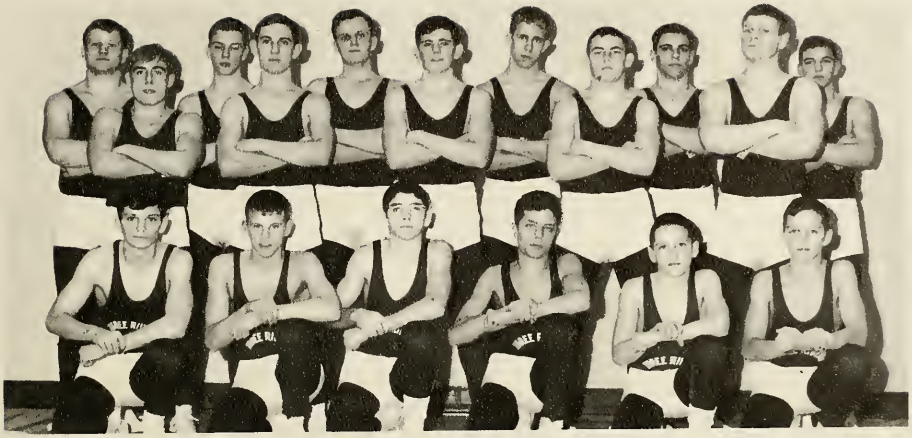

Wrestling team: Row one: Mike Ballard, Jim Johnson, Doug Ballard, Tom Steinbarn, Rex Reed, Eldon Jackson. Row two: Doug Baker, Bob Mahana, Harold Parr, Dennis Duncan, Mike Kinney, Jeff Kinney, Ken Schimnaski, Mike Seba, Tom Thompson, Greg Criswell, Carl Barthalomew.

Wrestling, Intramural Programs Arouse Interest

The wrestling team demonstrated great promise, making an impressive showing for the first year. Although the record was 2 wins and 10 losses, the wrestlers put forth great effort to make up for their lack of experience.

Ken Schimnoski and Doug Baker were elected honorary co-captains. Wrestlers with winning records were Doug Baker (12-7-1) and Eldon Jackson (10-9). Lettermen were Doug Baker, Eldon Jackson, Jim Johnson, Mike Ballard, Doug Ballard, Jerry Hagenbuch, Tom Thompson, Dennis Duncan, Ken Schminoski, Harold Parr, Bob Mahana, and Bob Van Oosterhout.

About 40 boys from grades 9-12 signed up to play intramural basketball this winter. Six teams were selected. Captains were Bill Inman, Bob Doane, Larry Jeffries, Tom Wheat, Ken Thompson, and Wayne Baker. The regular season winner was Jeffries' team, and the tournament winner was Inman's team.

Games were played on Saturday mornings. They were refereed by the supervisor, Mr. Henderson, or by members of teams not playing at that time. Intramural basketball is for boys who want to have fun during the long winter months.

Wrestling Scores

Sturgis	51	T.R.	3
Constantine	38	T.R.	20
White Pigeon	26	T.R.	30
Dowagiac	35	T.R.	13
Coldwater	42	T.R.	8
Harper Creek	33	T.R.	20
Dowagiac	24	T.R.	23
Harper Creek	33	T.R.	20
White Pigeon	13	T.R.	43
Sturgis	47	T.R.	3
Albion	33	T.R.	10
Constantine	26	T.R.	22

Intramural; Row one: Pat McKenzie, Mark Blantan, Craig Secaur, Bill Inman, Mike Kaiser, Bob Cook, Steve Reed. Row two: Larry Steinbarn, Pete Data, Scott Kursner, Bill Marietti, Ken Thampsan, Rick Wade. Row three: Larry Muffley, Denny Camar, Larry Jeffries, Doug Jeffries, Bill Rabinsan, Ralph Vandenberg, Allan Franz, Karl Biemuller, Bab Daane, Bill Webber, David Pursel, Garold Whitehead. Row four: Stan Rabinsan, Phil Stephensan, Rick Wheat, Denny Geiger, Tim Schneider, Daug Baker, Tam Evans, Wayne Baker, Bab Bartan, Charles Frisk, Don Reed.

Back Row: Left to Right: Carol Smallcombe, Vicki Schaub, Debbie Durren, Kathy Draime, Pat Timm, Pam Greenland, Nancy Mahaffy, Sharon Seekamp, Randi Thompson. **Front to back, Left:** Cheryl Kilburn, Cherie Monroe, Cathy Cameron, Marion Houts. **Front to back, Right:** Susie Reed, Joey Draime, Jackie Oswalt, Marian Rice.

Ready - Two - Kick - Step

This year's Drill Team consists of junior and senior girls. During basketball season the girls practiced every morning at 7:45 under the direction of Mrs. Cordola, assisted by Miss Marteens. During half-time at home basketball games, the Drill Team marched to the music of the Pep Band. They performed precision drills, dances, and formed geometrical designs for the spectators' enjoyment. The girls also marched in the homecoming and Memorial Day parades.

After Christmas, try-outs were held for next year's Drill Team.

This year's Drill Team officers are **Susie Reed**, president; **Kathy Draime**, vice president; **Sharon Seekamp**, secretary/treasurer.

Entertaining the basketball fans during half-time, the Drill Team presents one of their unique precision drills.

Varsity Cheerleaders: Row one: Cherie Shafer, Diana Aronson, Ruth Dailey. Row two: Fran O'Dell, captain; Patti Owen, Sue Fetch.

Cheerleaders Encourage Pep and Enthusiasm

By displaying large Wildcat posters around the school, by making locker signs for each team member, and by having spirited pep rallies to boost student enthusiasm, the Three Rivers High School cheerleaders have actively promoted school spirit for high school sports.

This year the varsity and reserve squads were composed of six members each. These girls were chosen by a group of judges for their abilities and pep. They practiced every Monday and Thursday under the direction of Mrs. Clementz.

At the beginning of football season the cheerleaders helped the athletic department sell football season tickets. They also sponsored a homecoming week, climaxed by a postgame dance.

During basketball season the girls designated a purple and white day and handed out spirit tags for students to wear.

One of their extra activities this year included a slave sale, in which members of the student body bid for services of a cheerleader. Each slave was compelled to carry the books of her master for two days.

Also last summer, during the Water Carnival, the cheerleaders sponsored a bake sale.

Reserve Cheerleaders; Row one: Kathy Keene, Darcy Aronson, Linda Rogers, captain. Row two: Kathie Beimuller, Cindy Giocobone, Barbara Bitting.

Activities

Attaining an education requires more than attending classes. Extra-curricular experiences also present challenges. These activities demand work and planning cooperatively if a project is to be completed successfully. Any group endeavor must have leadership. In a democratic society progress is achieved by group effort under a leader. The more experiences of this kind an individual has, the better qualified he is to accept an active role in the challenges of a democracy.

Wildcat Weekly and Inkling Editors: Row one: Nancy Mahaffy, Mary Mihills, Daug Conrad, Genie Leverich, Sherri Kirchner, Kathy Draime. Row two: Miss Metzger, sponsor; Spencer Lepley, Linda Wortinger, Raeann Triana, Fran O'Dell, Sharon Wheeler, Sheila Kuhnle, Dennis Duncan.

Wildcat Weekly and Inkling Arouse Interest With Mock

Kathy Draime and Eugenia Leverich consult Miss Anderson about the Inkling stencil.

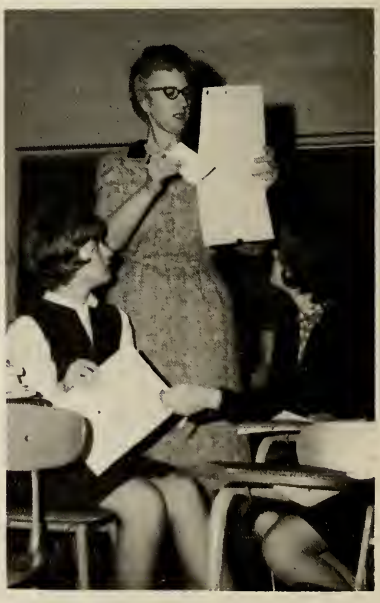

Daug Conrad, Beverly Luedeke, Nancy Mahaffy, and Mary Mihills create and proofread news stories for the Wildcat Weekly.

Wildcat Weekly and Inkling Reporters and Typists: Row one: Ruth Ann Dailey, Marian Rice, Barbara Reames, Judie Switlik, Pam Greenland, Marian Hauts, Shirley Traverse. Row two: Diana Aronson, Debbie Durren, Janine Jackson, Cherie Shafer, Linda Dillard, Chris Hankley, Mary Ellen Drake, Linda Mechling, Sandra Sprawl. Row three. Ruth Ellyn Anderson, George Gilchrist, Jim Henkel, Jim Oliver, Pat Houston, Barbara Calloway. Not pictured: Bill Weiner.

Election and Photography

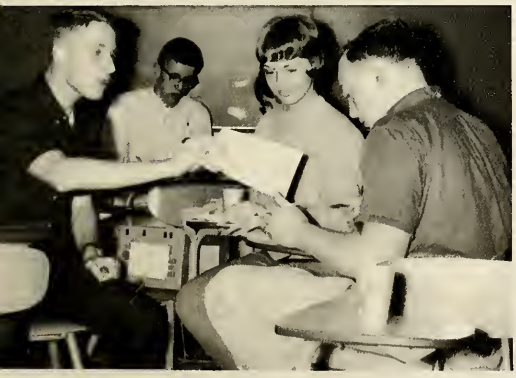

Bill Weiner, Ruth Dailey and Spencer Lepley help Doug Conrad find the result of the Wildcat Weekly mock election.

The **Wildcat Weekly** is a school paper appearing in the **Three Rivers Commercial** each Monday. This is done so that the citizens and parents may know the activities which are going on.

In order to become a staff member, the **Wildcat Weekly** requires that one must have completed the first six weeks of saphomore English. Secondly, new members must submit a try-out story which must be approved by the staff and the advisor, **Miss Metzger.**

To parallel current events, the **Wildcat Weekly** sponsored a school-wide mock election in accordance with the '64 national election for President, Governor, and U. S. Senators.

The **Inkling,** established in 1952, is a monthly school newspaper. Prospective reporters must show an interest in journalism accompanied by skill in writing. In addition, above average grades and the recommendation of an English teacher is required.

New and ingenious improvements occurred in December, as the **Inkling** published its first featured photograph section, using faculty and students in vignettes of the Christmas season. Added to this novelty are the sketches by the art editors in each issue, punctuating the articles graphically.

Creative Writing Club: Row one: Julie Schroder, Kathleen Anderson, treasurer; Karen Lawrence, secretary; Lynne Goddard, vice-president; Natalie Labencki, president. Row two: Mrs. Hill, sponsor; Nancee Watts, Gerri Sorensan, Jill Neumonn, Ann Kirchner.

New Projects Undertaken by Writing Clubs

In 1958 the Quill and Scroll came into existence. It is a branch of the International Honorary Society for high school journalists. To be a member, one must be a junior or senior in the upper third of his class scholastically. In addition, one must have done superior work in some phase of journalism and have a recommendation from the supervisor. Yearly, new members are invited to join this special society.

The Creative Writing Club is an organization which stresses writing and the use of varied styles. Presently, poetry is being particularly stressed.

This year the Creative Writing Club initiated a new project, a paperback book store open to the student body. Also the club now offers a creative writing scholarship to send young writers to summer programs or to help with college expenses if entering this field.

Special activities resulted in publication of the **Conglomerate**, a literary newspaper made up of students' contributions, and occasionally a poem appeared in the **Inkling.**

Quill and Scroll: Row one: Sherri Kirchner, Ruth Ann Dailey. Row two: Genie Leverich, Mary Fran O'Dell. Row three: Doug Canrod.

Row one: Roeann Triano, Julie Schroder, Beth Spencer, Ruth Ellyn Anderson, Mary Verheul. Row two: Sherri Kirchner, Linda Wortinger, Joan White, Sharon Neumann, Helen Roberts, George Gilchrist. Row three: Spencer Lepley, Doug Conrad, Ralph Vondenberg.

F. T. A. Gain Experience by Assisting Teachers

Marianne Davies, secretary; Karen Lawerence, vice-president; Natalie Labencki, treasurer; Karen Forrest, historian; Barbara Reames, president; Mrs. Voorhees, sponsor.

The Future Teachers of America are striving to develop an interest in teaching. Any student in the sophomore, junior, or senior classes interested in the teaching profession is eligible for membership.

This year the main function of the F.T.A. has been to send their members to help teachers in the Three Rivers school system. They also devote a good deal of time in working with pupils at the Day Center School for retarded children. Each spring the club sends a representative to the workshop for future teachers at St. Mary's Camp.

The F.T.A. has been in our school system since 1952. It is a member of both the state and national organizations of the Future Teachers of America.

Row one: Dave Dalponte, Debbie Durren, Susie Reed, Ruth Ann Dailey, Diana Aronson, Tim Schneider. Row two: Gloria Green, Chris Bonfoey, Cherie Monroe, Cathy Comeron, Fron O'Dell, Shirley Troverse, Koren Forrest, Chris Honkley, Nancy Buck.

Students Senate Assumes Responsibilities;

Jennifer Duncon, treosurer; Patti Owen, secretory; Mr. Baylor, sponsor; John Brackett, second vice president; Doug Baker, first vice president; Bill Marietti, president; Mr. Riopel, sponsor.

The Student Senate strives to establish an official line of communication between students, faculty, and administration. With service as its main objective the senate provides assembly programs, supervises the corridor control, sponsors homecoming activities and student bus transportation for out-of-town athletic events.

This year, as in years past, the Student Senate presented the Christmas Snow Ball. Those who attended were delighted by the scenes depicting "Twas the Night Before Christmas" and also Santa's workshop at the North Pole. It was a success in every sense of the word.

A very active part is taken by the senate in the Region V Student Council. The members of the Three Rivers senate were hosts to Region V at the spring conference of 1964.

Row one: Linda Rogers, Linda Van Scaik, Sharon Schaub, Terry Betts, Karen Hutsan, Barb Bitting, Darcy Aronsan, Becky Abrams. Row two: Dick Stuckey, Steve Keene, Mike Dunn, Sally Glass, Lois Hara, Jackie Caghlin, Denise Kent, Laurie Mihaler, Mike Salisbury. Row three. Doug Arney, Dan Earl, Dan Ryan, Stuart Cochran, Bill Hutsan.

Sponsors Numerous Activities

Students and faculty enjay dancing ta the music of Jack Masteller's Orchestra at the Snaw Ball.

Jim Oliver and Penny Tokarski leave the Snaw Ball with memories of a pleasant evening.

King Doug and Queen Chris Reign Over Homecoming 1964

A cold, rainy wind blew across the football field, but there was a warm happiness in the heart of the newly crowned King Doug Baker and Queen Christine Bonfoey. Tina Remington and Doug Coghlin presented the queen with her scepter and roses, after Coach Johnson had the privilege of crowning the royalty.

The court was completed with five charming princesses — Patti Owen, Fran O'Dell, Gloria Green, Linda Van Scoik, and Kathy Allison — and five handsome princes — Tom Wheat, Vic Van Horn, John Brackett, Bruce Monroe, and Jeff Longanecker.

The winning float was designed and constructed by the Art Club. The theme of their creation was "Sting Albion". The second place float was the masterpiece of the senior class. Its theme was "Clean up on Albion". The sophomore float was awarded the third place award with the theme of "We're Full of Spirit".

The dance, sponsored by the Student Senate, was "fit for a queen". The theme of this ball was "Our Cats Are Great". The clubs that didn't participate in the parade designed decorations to make the Homecoming Dance of 1964 memorable for everyone.

Although our cats failed to defeat the Class B champs, the student body showed them that they were really behind them all the way.

"Sting Albion," the Art Club float, receives first place in Homecoming parade.

Pat Webber and Dan Ryan help bring third place award to sophomore class.

John French and Mal Marson "clean up" for a second place trophy for the senior class.

1964 Homecoming Princes: Row one: Tom Wheat. Row two: Bruce Monroe, Jeff Longanecker. Row three: John Brockett, Vic Van Horn.

Coach Johnson proudly crowns Doug Baker king to reign over the 1964 Homecoming.

The alert photographer catches Chris Bonfoey's look of surprise when she is announced 1964 homecoming queen.

Homecoming Court: Princesses Kathy Allison, Linda Van Scoik, Gloria Green, Queen Chris Bonfoey, Patti Owen, and Fran O'Dell.

Row one: Dovid Pursel, Charles Frisk, Ronold Colemon, Howord King, Tom Stokes, Gerald Doniels, Mike Ballard, Gorold Whitehead, Tom Steinborn, Lynn Blivin. Row two: Mr. Currie, Larry Johnson, Don Reed, Bob Richmond, Tom Schrock, Ed Smollcombe, Scott Beck, Gary Reames, Francis Kent, Mr. McElroy. Row three: Greg Criswell, Robert Wogner, Norm Mills, Bob Comodoll, Bill Hartman, Glen Geork, Larry McCally, Terry Baker, Mike Kinney, Oren Bingaman.

Industrial Arts Activities Include Community Services

During the school year the Industrial Arts Club has sponsored many worthwhile activities. This year the members have taken part in trips to help the students understand industry better, the father and son Christmas dinner, the homecoming float, and have listened to many speakers in the industrial field. One of the most worthwhile projects in this school year was the repairing of toys for the Lions' Club.

The Industrial Arts Club is not a national organization, but there are many other schools throughout the country which participate in this same type of activity. This year will mark the local organization's forty-fifth year of existence. During these years the club has created a better understanding between student and teacher in the Industrial Arts Department.

All students in order to participate in the club must be enrolled in the industrial curriculum.

Row one: Steve Hull treasurer; Mike Burkett, secretary; Row two: Mr. Walloch, Mr. Handley, Mr. Kruse, Doug Dobrowolski, president; Jack Vollance, vice president.

Linda Rogers operates the Industrial Arts' crane in order to "Dig Up a Victory" for Homecoming.

Row one: Sandra Fitch, Priscilla Freese, Glenda Krull, Pat Callaway, Sycketa Huff, Kitty Burpee, Judy Parter, Marilyn Kipker, Sharon Preston, Patricia White, Dollene Brown. Row two: Jim Chrisman, Ken Stanard, Tom Wheat, Cheryl Kilburn, Sherri Teed, Nacny Hawkins, Sheila Kuhnle, Sharon Smith, Pat Bonine, Connie Mahney, Patti Kidder, Richard Crandall, Harry Stemple, Jerry Mahney. Row three: Dannie Blaam, Bob Shutes, Mike Anthony, Mike Carrall, Ed Stevens, Jim Summers, Bob Seager, Gary Vedmare, Dave Buckhold, Mike Ludwig.

Co-op Program Correlates School and Work Program

Co-op is a nationwide program in which trainee teaching is offered in industry while subjects related to the field of work are taken in school. Each student has a minimum of fifteen hours of employment plus his related subjects. The student receives the same amount of credit for work experience as for any other high school subject. Grades are determined by the employer and progress reports of the school. Wages are paid according to the earning ability and status of each trainee.

This year some 54 seniors are enrolled in Co-op programs. Students are engaged in such work as retailing, apprentice machinist, or as office help. Others may work in drafting, estimating costs of production for the manufacturer and the consumer, and automotive mechanics.

The purpose of Co-op is to give students an opportunity to work in the field of their interest and aptitude, and thus to strengthen the gap between graduation from high school and full-time employment.

For the effective guidance of this program, Mr. Handley and Miss Anderson are the coordinators. It is their responsibility to correlate the efforts of the employers, school administration, school guidance personnel, and teachers of related subjects into an effective program.

Row one: Mildred Lackwood, Linda Cunkle, Joan Whitehead. Row two: Ken Thompson, Steve Houts.

Row one: Kathleen Andersan, Diana Aransan, Mary Mihills, Sharan Wheeler, Genie Leverich, Ruth Ann Dailey. Row two: Paula Hering, Pam Bawlby, Linda Mechling, Sue Gearhart, Peter Patchen, Bill Marietti, Fran O'Dell. Row three: Ruth Ellyn Andersan, John Caghlin, Spencer Lepley, Karl Biemuller, Bill Weiner, Mary Verheul, Karen Farrest.

Members Aim To Uphold Principles of Honor Society

This year the Cecil DeLong Chapter of the National Honor Society has seen one of its most productive and rewording years. Though it is a rather young organization of only four years existence, it is one of the more active school functions. Since the founding principles of the society are scholarship, leadership, character, and service, the members have tried to display these qualities to the student body in hope of creating an enthusiasm for scholarship.

This year the society sold homemade candy as a part of a money-making drive. They sponsored a harvest dance for the whole student body. In February the organization held a twirp dance with the theme of "Mardi Gras." This dance was met with great enthusiasm by most of the girls. The society also presented the Easter chapel.

Gisela Reiche, an exchange student from Germany, was entertained by the Honor Society at a tea. This tea gave Gisela an opportunity to become better acquainted with members of the faculty.

To be a member of the National Honor Society a sophomore must be on the semester honor roll, a junior must not have any semester grades lower than "B", and a senior may have one "C" and/or a special recommendation.

New Honor Society members this year were Sharon Britton, Jackie Coghlin, Dane Fuelling, Barbara Godshalk, Lois Hora, Donna Jacobs, Sara Oliver, Susie Reed, Gisela Reiche, Ronald Raifsnider, Thomas Thompson. Their initiation was held in March before the entire student body, and a reception was given afterwards.

Row one: Cathy Hall, vice president; Doug Conrad, president; Nancy Mahaffy, secretary. Row two: Mr. Kane, advisor; Penny Takarski, treasurer

Fran O'Dell pins corsage on Gisela Reiche at tea given in Gisela's honor.

French Club: Row one: Barbara Reames, Sharon Wheeler, Kathi Biemuller, Karen Hutson, Julie Nesbitt, secretary; Debbie Durren, vice-president; Pam Greenland, president; Peggy Morehead, treasurer; Connie Daley, Jackie Grubbs, Terry Pew, Janis Raifsnider. Row two: Mary Wade, Gail Stuck, Laurie Miholer, Sue Kauszler, Linda Mechling, Pam Monroe, Shelly Weiondt, Kris Ornberg, Carol Harding, Colleen Bixler, Pete Data, Paul Dota, Rosemary Rice, Mrs. Neisingh, sponsar. Row three: Suzanne Yearling, Barbara Bitting, Janine Jackson, Mike Dunn, Susan Hotovy, Sue Faust, Martha O'Dell, Kay Ward, Gloria Green, Barbara Godshalk, Linda Rogers, Jackie Coghlin, Belinda Losik, Dawn Evans, Mary Marvin, Mary Vandrak, Helen Davis. Row four: Sherri Kirchner, Kris Bullock, Donna Najdowski, Margaret Stauder, Karen Rasmussen, Susan Gearhart, Gisela Reiche, Bob Cook, Mary Verheul, Karl Biemuller, Doug Conrad, Sue Fetch, Spencer Lepley, Chris Banfaey, Cathy Gibbs, Mary Christiansen, Sandi Sprowl, Delores Linsner. Not pictured: William Weiner.

Language Clubs Place Emphasis on Culture

The French and Spanish Clubs are stressing a more enthusiastic attitude towards the cultural aspects of their respective countries. Both clubs hold regular monthly meetings and some social meetings to achieve this aim.

The French Club, under the direction of Mrs. Neisingh and Mrs. Clementz, decorated part of the gym for the annual Homecoming Dance. The members also sponsored a postgame dance.

The Spanish Club members have actively worked on fund raising projects. Mrs. Neisingh, the sponsor, and many club members have also made various trips to attend performances of Spanish cultural interest.

Spanish Club: Row one: Kathy Carroll, Diane Watkins, Sharon Britton, president; Dianne Replogle, vice-president; Connie Beal, secretary; Sherry Kirchner, Anita Brooks. Row two: Barbara Long, Darcy Aronson, Cindy Giacabone, Cathy Gibbs, Lois Hara, Dixie Roberts, Mrs. Neisingh, sponsor. Row three. Sharon Neumann, Marianne Davies, Bonnie Haltom.

Mike Kinney thoughtfully adds the last touch to his painting.

Phil Adams, vice president; Dave DalPonte, president; Mr. Miller, sponsor; Debbie Durren, secretary; Sarah Bernhardt, treasurer.

Art Club Expands Its Extracurricular Activities

In its second year of existence, the Art Club, sponsored by Mr. Miller, has been extremely active. Promoting the arts and an understanding of the arts have been its objectives. Members also help the faculty and student organizations with posters and displays.

This year the club members displayed their artistic abilities when they sponsored a homecoming float. They won first prize for their large yellow and black bumblebee, using the theme "Sting Albion."

This year the competition for the National Scholastic Art Awards Contest will be a little bit keener, for many of the twenty-seven talented Art Club members have decided to enter.

Row one: Cindy Giacobone, Darcy Aranson, Kathie Biemuller, Gerri Sorenson, Pam Greenland. Row two: Pete Phillip, Doug Baker, Scott Kursner, Denny Comar, Marvin Halverstatt. Row three: Douglas Ballard, Fred Grunert, Frank Fox, Dennis Duncan, Herb Spencer.

Row one: Nancy Kelly, Shirley Harmon, Chionne Bixler, Phyllis Kipker. Row two: Barb Calloway, Peggy Kelly, Judith Harmon, Lynne Vandenberg, Bonnie Haltom. Row three. Donna Mayer, Brenda Turner, Sharan Heivilin, Judy Wortinger, Teresa Wetherbee.

F.H.A. Supports Homemaking; Service Projects

Mrs. Longworthy, sponsor; Diana Mayer, secretary; Jill Jacobs, vice-president; Marilyn Kipker, president; Karen Schreiber, treasurer.

"To further the personal and social activities of the home and its members, to render service to each other, the school, and the community" are the goals oimed for by every F.H.A. girl.

The club carried out its aim of service by furnishing refreshments to the adult evening classes and by providing a cloakroom at the basketball games. They were also responsible for securing Salom Rizk as a speaker for the student body. Through the efforts of the Chamber of Commerce, he also spoke to a group in the community.

At the regional meeting this yeor, which was attended by about four hundred Region V members, the local F.H.A. had charge of the workshops.

To be eligible for membership, a girl must be taking or have taken a year of home economics.

Row one: Sue Foust, Beverly Luedeke, Sharon Britton, Linda Skinner, Kathleen Anderson, Gail Takarski. Row two: Cathy Hall, Sue Houts, George Gilchrist, Bob Richmond, Doug Conrad, Spencer Lepley, Robert Wagner, John Gleason, Ruth Ellyn Anderson, Judy Torrans.

Large Student Body Makes New Library Necessary

This year the T.R.H.S. student body and library staff were presented with a new and better facilitated library. Now situated in the former study hall, the library can accommodate both a class and at the same time, students who have study periods.

If a student has a good academic and attendance record ond is interested in books, he may become one of the student staff members, who keep the library orderly and running smoothly. These students check books in and out and catalogue them. The setting up of displays is also one of their duties.

The library staff observes National Book Week and sponsors one postgame dance in February. This year, too, they assisted in bringing the Salom Rizk lecture to Three Rivers.

To enable the students to have more time to utilize the resource facilities of the library, it remained open from 3:30-5:30 P.M. and also from 7:00-9:00 P.M. four days per week on an experimental basis.

Connie Beal, secretary; Pat Houston, vice-president; Sharon Wheeler, treasurer; Mrs. Hancock, sponsor; Raeann Triano, president.

Row one: Wendy Kline, Hazel Hagerman, Karen Lawrence, Kay Norton. Row two: Bill Thompson, Linda Goodwin, Helen Roberts, Ann Kirchner, David Freese. Row three: Ken Lawrence, Bob Norton.

Bible Club Promotes Christian Fellowship

Lorella Lane, president; Mrs. Holverstott, sponsor; Ruth King, vice president; Judy Rumsey, secretary; Marie Miller, treasurer.

The Bible Club, which has been in existence eight years in T.R.H.S., was formed to give students Christian fellowship and an opportunity to learn more about the Bible. The meetings are held twice a week on Tuesdays and Thursdays. On Tuesdays the members take over the meetings, and once a month a guest speaker is invited.

At the meetings the members study the Bible, discuss what they have studied, and sing. For Homecoming they planned and decorated a float. At Christmas they gave a Christmas basket to an unfortunate family in Three Rivers.

Row one: Carol Smallcombe, Janine Jackson, Judi Switlik, Becky Berger, Jackie Oswalt, Sharan Seekamp, Pat Seba, Pam Greenland, Linda Dillard, Judi Porter, Cannie Mahney, Bonita Bristol, Lynne Goddard, Gerri Sarenson, Tani Marvin. Row two: Theresa Keck, Sue Fetch, Ruthie Chopman, Kitty Burpee, Pat Timm, Marion Hauts, Merrie Hora, Barb Reames, Sara Seager, Connie Madert, Pat Hanes, Marian Rice, Diana Aranson, Glaria Green, Patti Owen. Row three: Cathy Cameron, Susie Reed, Penny Tokarski, Kathy Draime, Debbie Durren, Merry Lane, Sharan Neumann, Glenda Krull, Jeanie Ligan, Mary Klein, Anita Brooks, Nancy Mahaffy, Vickie Schaub, Cathy Hall, Mary Marvin, Beth Spencer, Karen Rasmussen. Row four: Chris Banfaey, Fran O'Dell, Jaan White, Linda Mechling, Shirley Traverse, Chris Hankley, Sandi Sprowl, Mary Westphal, Mary Verheul, Sharon Westphal, Kathy Carrall, Ruth Richmond, Karen Forrest, Marianne Davies, Gisela Reiche, Regina Pincek. Row five: Linda Wartinger, Sharan Shutes, Linda Morehead, Pam Bawlby, Anita Barton, Cherie Manroe, Cherie Shafer, Sandy Brown, Margaret Scaggin, Delares Linsner, Nancy Buck, Bonnie Haltom.

Tri Hi-Y Stimulates Fellowship and Social Education

Shirley Traverse, president, Cathy Hall, treasurer; Mrs. Stuckey, advisar; Gisela Reiche, vice president; Nancy Mahaffy, secretary.

The Tri Hi-Y Club, under the sponsorship of Mrs. Stuckey, launched its third year of existence with over seventy members. The membership is open to all junior and senior girls.

The goal of the Tri Hi-Y, which is a chartered club affiliated with the state and national Hi-Y Fellowship of the Y.M.C.A., is to promote good fellowship and social education. The meetings, which take place the last Wednesday of each month, are informal gatherings where the girls discuss new ideas, interests, and problems of a specific area.

The Tri Hi-Y projects include a pep club cheering section and the annual Courtesy Week, which is devoted to the promotion of good manners and consideration of others. The highlight of this week is Dress-Up Day, when the entire student body come attired in their best clothing.

Row one: Denny Geiger, Jerry Hagenbuch, Dale Leinbach, Vic Van Horn, Richard East, Jerry Buscher, Pete Data, Bob Mahana, Paul Dota, Dennis Duncan, Tom Borger, Tim Borger, Tim Schneider. Row two: Robert Wagner, Scott Beck, Chan Meringa, Tom Monroe, Ron Raifsnider, Harold Smith, Dan Kipker, Doug Baker, Dave Proffitt, Ken Schimnoski, Jeff Longonecker, Dan Ryon, Ron Grubbs, Bill Robinson, John French. Row three: Steve Franklin, Terry Kalemba, Glenn Done, Martin Deipert, Bob Doane, Joe Griffith, Al Caniff, Dick Cripps, Jim Penzotti, Karl Biemuller, Steve Reed, Bob Cook, Gary Reish, Harold Bornhardt, Alen Heivilin. Row four. Mark Dilley, Tom Klingel, Bill Inman, Wayne Baker, Don Kilburn, Dennis Coney, Don Pitts, Bob Richmond. Not pictured: William Weiner.

Varsity Club Aims for Good Sportsmanship

Mr. Thompson, sponsor; Mr. Reynolds, sponsor; Jim Awe, secretary; John Brockett, vice president; Ken Thompson, president; Bill Marietti, treasurer.

"Sportsmanship is that quality of honor that desires always to be courteous, fair, and respectful, and it is interpreted in the conduct of players, spectators, coaches, and school authorities." This quote by Fielding H. Yost states the aim of the T.R.H.S. Varsity Club. It is this type of sportsmanship which should be desired and promoted by every member of the club.

Among the club-sponsored activities are a postgame dance, concessions at all basketball games, and a boy-girl outdoor party at the end of the year.

The one qualification for membership is that a boy must earn a varsity letter in one sport.

Row one: Pat Sebo, Pam Greenland, Sharon Seekamp, Judie Switlik, Nancy Mahaffy, Anita Brooks, Patti Owen, Cherie Shafer, Debbie Durren, Mary Mihills, Diana Aronson, Carol Smallcombe, Kathy Carroll, Becky Gregory. Row two: Theresa Keck, Susan Fetch, Jeanie Ligon, Mary Klein, Kay Julien, Kathleen Anderson, Ja Ann Green, Barbara Reames, Susan Reed, Cathy Cameron, Gloria Green, Marianne Davies, Sharon Neumann, Karen Rasmussen, Chris Panczyk. Row three: Becky Berger, Jackie Oswalt, Kitty Burpee, Linda Morehead, Nancy Buck, Sandy Wardle, Connie Modert, Shirley Hays, Ellen Spade, Anita Bartan, Delores Linsner, Pam Bowlby, Margaret Scoggin, Pat Bergfeld, Sue Gearhart, Pat Crego, Gisela Reiche, Marian Rice. Row four: Toni Marvin, Taya Boggio, Teresa Wilcox, Nancy Mayer, Linda Dillard, Bonita Bristol, Vicki Schaub, Shirley Traverse, Mary Westphal, Mary Verheul, Sandi Sprowl, Connie Mohney, Linda Mechling, Janie Manwarren, Joan White.

Girls' Sports Club Strives for Achievement

Kathy Draime, secretary; Chris Bonfoey, vice president; Janine Jackson, treasurer; Mrs. Cordola, sponsor; Cherie Monroe, president.

The main objective of the Girls' Sports Club, under the sponsorship of Mrs. Cordola, is to promote recreational accomplishment. This is achieved quite successfully through various sports, such as bowling, Chinese socker, basketball, tennis, roller skating, and volleyball, which are offered to the freshman, sophomore, junior, and senior members. Each girl is required to participate in bowling and one optional sport.

The bowling leagues meet on alternate Mondays or Tuesdays. These leagues and the other sport play-offs help to develop in the girls a sense of good sportsmanship and fair play.

Besides being active in sports, the club also enjoys an annual Mother and Daughter Banquet in May, the purpose of which is to get the girls and their mothers together to celebrate the closing of a successful year.

A new aspect of Girls' Sports this year has been the addition of the Eighth Grade Girls' Intramural Teams. All eighth grade members take part in round-robin tournaments of courtball, basketball, and softball.

Raw ane: Kathy Allisan, Barb Armstrong, Linda Rogers, Diane Watkins, Sue Kauzler, Jennifer Duncan, Mary Jeanne Phillip, Kathy Keene, Marilyn Hartmann, Mary Vondrak, Chianne Bixler, Suellen Beam, Belinda Losik, Jackie Coghlin. Raw twa: Debbie Meringa, Marie Giacobane, Julie Nesbit, Karen Hutson, Martha O'Dell, Janis Raifsnider, Jan Kursner, Pat Webber, Linda Russey, Terry Betts, Cindy Brawn, Luann Wardle, Peggy Marehead, Virginia Thomas, Pat Rolfe. Raw three: Suzanne Yearling, Connie Daley, Barbara Godshalk, Dawn Evans, Gail Stuck, Olivia Gilbert, Sue Hauts, Margaret Thar, Jacqueline Grubbs, Sue Faust, Shirley Salter, Sally Bell, Phyllis Kipker, Karen Marrisan, Kristine Dilley, Vickie McKenzie, Joy Velie, Rosie Lussan, Nancee Watts, Barb Bitting. Row four: Sharan Schaub, Kay Ward, Kris Bullock, Sarah Webb, Barbara Lang, Karen Schreiber, Sandi Cachran, Cathy Gibbs, Diane Krull, Melady Crose, Mary Christiansen, Kay Heckelman, Beverly Luedeke, Kathy Titus, Lais Hara, Kathie Biemuller, Caral Macey. Raw five: Linda Pass, Cindy Giacobane, Darcy Aranson, Mary Steinborn, Sharan Marshall, Pat Casselman, Elaine Savery, Vicki Dunlap, Jan Braker, Rosemary Rice, Kathy Karth.

in Various Recreational Activities

Eighth Grade Intramural: Row ane: Bonnie Nortan, Meladee Reames, Kris Ornberg, Pam Monroe, Linda Reames, Judy Bye, Colleen Bixler, Christy Reish, Danna Dabrawolski. Raw two: Sharron Fitch, Brenda Draime, Angie Farnaresio, Cheryl Bell, Sandra Wordelman, Janice Schimnoski, Melissa Huff, Penny Olday, Merry Schulz. Row three: Mary Wade, Rhanda Carrall, Denise Kent, Carol Harding, Cathy East, Laurie Miholer, Shelly Weiandt, Susan Tabin, Judy Payne, Debra Mitchell, Cannie Steinberger. Row four: Sandy Livingston, Caralyn Ziesmer, Susan Roberts, Miriam Sattelmeier, Ann Kirchner, Dianna Simon, Gail Lackwaad, Kay Nartan, Jan Talmage, Anne Weatherwax, Becky Abrams.

Appearing in the grand finale are George Gilchrist, who played Tschaikowsky's "Concerto No. 1"; Dannie Bloom and Harry Stemple, who presented a comedy sketch, "Hole in the Bucket"; and Mr. McElroy, who sang several folk songs.

The Triplettes—(row one) Mary Jean Phillip, Marilyn Hartmann, Mary Verheul, Ruth King, (row two) Paula Sloan, Judy Torrans, Linda Goodwin, Regina Pincek, Johanna Hall—sing a wintry song around a glowing fire.

Guest stars, Mr. Johnson and Mr. Smith, make their grand appearance at the finale of the program in a parody of scenes from "Gypsy."

Penny Dougherty renders one of her original ragtime compositions.

Band Follies Well Received

Highlighting the Band Follies of 1965 was the senior high band presenting a concert of varied music. A peppy bolero plus several grand marches were topped off by a medley of George M. Cohan songs.

The second half of the program consisted of a variety of acts with Ralph Vandenberg as Master of Ceremonies.

Natalie Labencki and Sara Oliver are well received with their folk-singing.

Mr. Kane entertains with organ music at intermission.

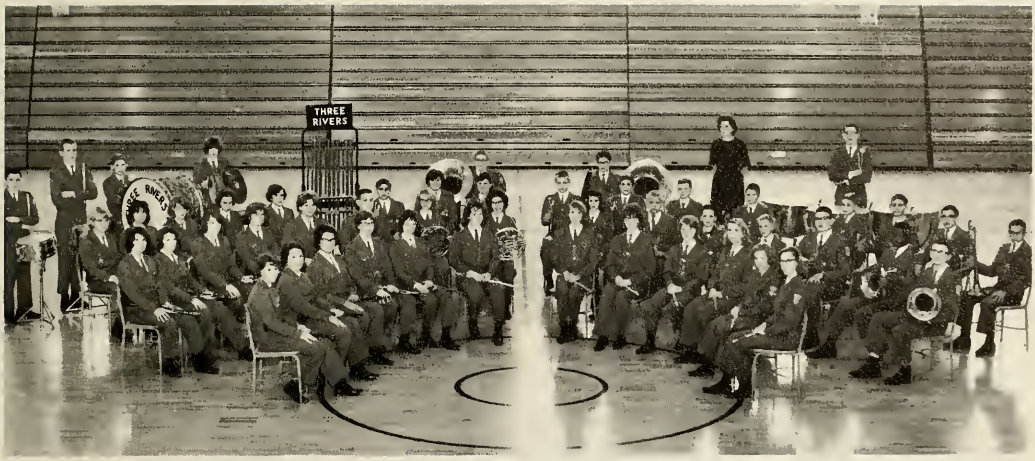

Row one: Luann Wardle, Sandra Wardelman, Melody Crose, Barbara Lang, Susan Roberts, Sharon Fitch, Pat Casselman, Cheryl Delang, Bonnie Nartan, Janice Ratering, Peggy Dunn, Helen Davis. Row two: Judy Bye, Cathy East, Colleen Bixler, Brenda Draime, Vicki Dunlap, William Kline, Doyle Nartan, Joy Booko, Angie Farnaresio, Steve Andersan, Rex Reed, Gary Warner, James Lester, Curtis Shaw, Mike Patrick. Row three: Shelly Weiandt, Christy Reish, Rhonda Carrall, Teresa Wetherbee, Linda Reames, Kevin Fetch, Sharan Schaub, Becky Harman, Pete Leverentz, Douglas Bawlby, Terry Reed, Mike Slack, James Malcolm, Steve Wardelman, Jim Stuck, John Schrader. Row four: Gary Stephenson, Gary Spence, Tom Rice, Carol Harding, Rick Watts, Jim Holm, Mrs. Champion, Ron Miller.

Junior Band, Under New Direction, Has Busy Year

"Practice makes perfect" is the principle behind the Junior Band.

The Junior Band is an active organization composed of eighth and ninth graders. This year there are fifty-three members. The band's officers are **Sharon Schaub,** president; **Angie Fornaresio,** secretary; and **Gary Stephenson,** treasurer.

Every year the Junior Band has certain obligations to meet. This year these were met in the form of a Christmas concert and a spring concert. The band also marched in the annual Memorial Day parade.

In order to fulfill all the requirements of the Junior Band, each member had to participate in the Three Rivers Solo and Ensemble Contest held in January. This was a factor determining each member's first semester mark. Also the band participated in the District Band and Orchestra Festival.

Under the direction of Mrs. Champion, the Junior Band has been a great asset to Three Rivers High School this year.

Row one: Marian Rice, Jackie Oswalt, Ruth Bradford, Jan Kursner, Jo Ann Green. Row two: Merrie Hora, Pat Crego, Julie Zaleski, Joan Whitehead, Nancy Buck, Stephen Houts, Ken Lawrence, Dick Wordelman, Joe Hackenberg. Row three. Linda Barnhardt, Barb Bitting, Sue Houts, Kris Bullock, Sandy Wardle, Olivia Gilbert, Ruth Farword, George Gilchrist, Jeff Jackson, Tom Evans, John Holm, Jeff Block, Scott Kursner, Jack Hughey, Jerry Buscher. Row four: Richard East, Mike Burkett, Randi Thompson, Bill Rice, Larry Whitney, Cheryl Goodwin, Karen Schreiber, Spencer Lepley.

Marching and Concert Bands Exhibit Outstanding

This year's Three Rivers High School Band is one of the best Mr. Smith has worked with since he came to T.R. in 1954. The Marching Band won its 21st consecutive first rating in the marching contest last October. At football half-time shows the band performed precision drills, utilizing the popular "patterns in motion" technique. One number was done on a dark field with only the twirlers' batons whirling in blurry streaks to the exciting theme of "Peter Gunn." The band also performed a half-time show at the Kalamazoo College-Hope football game.

The concert band is formed after the marching season. Two selected groups are derived from this band. They are the pep band, which plays at home basketball games and is led by senior members, and the stage band, which performs in the Band Follies. The concert band has maintained an excellent record in contests, receiving 17 firsts and one second in district competition and 13 firsts and 4 seconds on the state level.

The band sent seven members to music camps last summer. Steve Houts, Natalie Labencki, Marian Rice, and Phil Stephenson attended Western Michigan University for two weeks. Richard East, Ralph Vandenberg, and George Gilchrist went to the National Music Camp at Interlochen. George Gilchrist has also been chosen to tour Europe in the summer of 1965 with the U. S. Student Band.

Any student in the upper four grades who is able to pass the audition test is eligible to be a member of the band. All members participate in the Three Rivers Solo and Ensemble contest, the Band Follies, band festivals, various concerts, and other functions.

This year's officers are **Ralph Vandenberg**, president; **Marian Rice**, vice president; **Jo Ann Green**, secretary; and **Randi Thompson**, treasurer.

Row one: Gisela Reiche, Marilyn Hartmann, Karen Lawrence, Ruth Anderson, Cathy Hall. Row two: Gary Lawrence, Dale Leinbach, Julie Schrader, Natalie Labencki, Jack ValLance, Lynn Blivin, Suellen Beam, Donna Sawyer, Pat Bergfeld. Row three: Mike Dunn, John Zaleski, Sharon Neumann, William Roberts, Jack Haltom, Ronald Parker, Bruce Heywood, Phil Stephenson, Ralph Vandenberg, Larry DeLong, Lee Simmons, Doug Arney, Jeff Langanecker, Stan Robinson. Row four: Dane Fuelling, Diane Watkins, Sue Faust, John Brackett, Chris Hankley, Pat Seba, Cathy Cameron, Dawn Evans.

Talent to Give Entertainment; to Receive Awards

Dale Leinbach directs the pep band between basketball games.

Olivia Gilbert concentrates on her music.

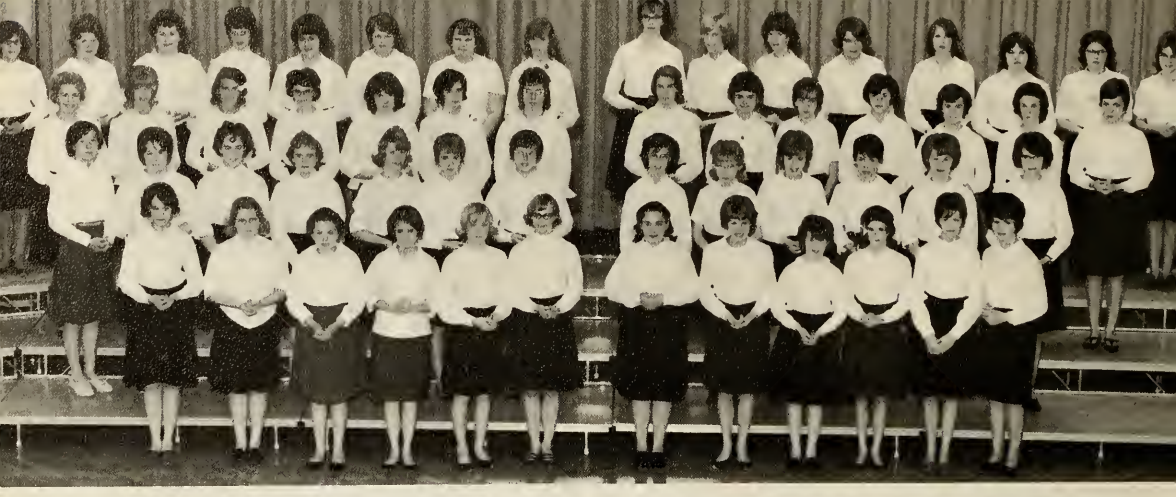

J.H.S.: Row one: Sue Houts, Jean Kelly, Barbara Liby, Merry Schulz, Terry Betts, Margaret Thor, Sandra Hochstetler, Janis Raifsnider, Becky Abrams, Angie Farnaresia, Karen Hutson, Phyllis Kipker. Row two: Teresa Wortinger, Edith Newman, Sharon Fitch, Shirley Salter, Vicki McKenzie, Virginia Thomas, Peggy Morehead, Connie Blum, Erika Krautwurst, Susan Hotovy, Carol Macey, Betty Wayne, Traute Buzenius. Row three: Colleen Schug, Kris Ornberg, Ruth Bradford, Terry Pew, Sally Bell, Kristine Dilley, Wendy Felch, Miriam Sattelmeier, Susan Norris, Diane Hughey, Sharon Schaub, Susan Crabtree, Eileen Livanec, Donna Najdowski. Row four: Meladee Reames, Connie Daley, Margery Turner, Sally Webb, Sharon Marshall, Wendy Kline, Linda Shingledecker, Becky Newell, Linda Kandler, Mary Christiansen, Laurie Mihoier, Mary Wade, Sue Parr, Sandra Bell, Penny Hook, Nicki Lou Tomlinson.

Vocal Music Department Develops Music Appreciation;

This year the members of the vocal music department have provided the student body and the community with musical entertainment. They have presented a Christmas concert entitled "Christmas Around the World" and a spring concert.

The department is divided into several sections. The Junior High Singers is a group consisting of 61 eighth and ninth grade girls. From this group the Triple Trio is chosen, a select group of nine girls and three alternates, who perform in special school and public programs as well as in the Christmas and spring concerts. The Boys' Glee Club is a group of 24 eighth grade boys, who meet for an hour every Friday.

The Mixed Choir, a group of 105, consists of girls in the upper three grades and boys in the upper four grades. The members of this group are selected from the Boys' Glee Club and the J.H.S. and the others, by try-outs. The choir prepares music for baccalaureate and takes part in the Southwestern Michigan Vocal Music Festival in Kalamazoo. Seniors in the group sing at graduation exercises, and senior honor students sing at the honors banquet.

The D.S. is a chorus of sophomore, junior, and senior girls. They, too, participate in baccalaureate. The Double Trio, consisting of six girls and three alternates, is selected from this group. They often sing for special programs, for the Band Follies, and by request, for public and private organizations in the community.

Boys' Glee Club: Row one: Jerry Barnick, Tim Evans, John Newby, Kevin Fetch, William Betts, Scott Remington, John Shafer, Allen Barger, Robert Baker, Robert Ballard. Row two: Ronald Simone, Samuel Joseph, Douglas Davis, Douglas Davis, Ronald Bradford, Jim Holm, Steven Anderson, Curtis Shaw, Mike Mulvaney, Pat Burkett, Robert Haigh.

Double Trio: Row one: Judy Torrans, Paula Sloan, alternate; Mary Jeanne Phillip, Johanna Hall, alternate; Ruth King, Regina Pincek, Linda Goodwin, alternate; Marilyn Hartmann, Mary Verheul.

D.S. and Mixed Choir Accompanists: Seated. Mary Verheul. Standing: Marilyn Hartmann, Jennifer Duncan, Lois Hora, Ruth Ellyn Anderson, Mary Ellen Drake, Barbora Godshalk, Rosie Pincek.

Offers Entertainment for Community

J.H.S. Accompanists: Margaret Thor, Karen Hutson, Virginia Thomas, Peggy Morehead, Susan Crabtree, Mary Wade, Laurie Miholer, Susan Norris, Calleen Schug, Sharon Marshall, Sally Webb, Terry Pew, Miriam Sattelmeier. Seated: Mary Christiansen.

Triple Trio: Seated: Peggy Morehead, Janice Raifsnider. Standing: Traute Buzenuis, alternate; Sharon Schaub, Virginia Thomas, Sharon Marshall, alternate; Wendy Kline, Connie Daley, Ruth Bradford. Not pictured: Margaret Thor, alternate; Sally Webb.

Mixed Chair: Row one: Deborah Meringa, Lois Gieber, Barbara Gadshalk, Charles Frisk. Row two: Connie Beal, Linda Barnhardt, Shirley Parker, Barbara Calloway, Dawn Evans, Willis Norton, Jerry Hagenbuch, Mike Ballard, Jim Simone. Row three: Pat Bergfeld, Mary Schultz, Sharon Grunert, Ellen Fox, Belinda Losik, Dianne Forward, Kathy Ivins, Gisela Reiche, Tom Mihaler, Dennis Geiger, Jerry Raymond, Keith Johnson, Raymond Hicks. Row four: Toni Marvin, Jodie Lehman, Sharon Shutes, Johanna Hall, Gloria Schneider, Regina Pincek, Ruth King, Dianne Replogle, Pat Hanes, Paula Sloan, Howard King, Bill Clark, Jim Henkel. Row five: Judi Bolinger, Sara Seager, Sara Oliver, Nancy Mayer, Martha Ruggles, Leslie Hughes, Nancy Ruggles, Jill Jacobs, Judy Torrans, George Gilchrist, Joe Aldrich, Ralph Vandenberg.

Vocal Music Groups Present Thanksgiving,

D.S.: Row one: Deborah Meringa, Linda Barnhardt, Shirley Parker, Pat Kline, Barbara Calloway, Judy Wayne, Dawn Evans, Lois Gieber, Barbara Gadshalk, Connie Madert. Row two: Anita Andersen, Donna Mayer, Ellen Fox, Pat Bergfeld, Mary Schultz, Sharon Grunert, Connie Beal, Belinda Losik, Dianne Forward, Kathy Ivins, Gisela Reiche. Row three: Toni Marvin, Jodie Lehman, Sharon Shutes, Johanna Hall, Gloria Schneider, Pat Ralfe, Regina Pincek, Ruth King, Dianne Replogle, Pat Hanes, Paula Sloan. Row four: Judi Bolinger, Sally Glass, Sara Seager, Sara Oliver, Pam Bowlby, Phyllis Kaylor, Nancy Mayer, Martha Ruggles, Leslie Hughes, Nancy Ruggles, Jill Jacobs, Judy Torrans.

Mixed Choir: Row one: Gary Stephenson, Rosie Pincek, Jean Evans, Evangeline Holm. Row two: Mike Dunn, Dan Luegge, Mike Fitch, Wayne Ransbottom, John Schrader, Connie Modert, Noncee Watts, Linda Johnson, Gail King, Linda Goodwin. Row three: Joe Brady, Harold Norton, Robert Norton, Dale Leinbach, Karen Forrest, Mary Jeanne Phillip, Janine Jackson, Judie Switlik, Linda Van Scoik, Molly Cox, Mary Ellen Drake, Linda Scott. Row four: Jim Oliver, John Gleason, Bruce Hoffman, Pat Crego, Marilyn Hartmann, Lois Hara, Jill Neumann, Jennifer Duncan, Jackie Caghlin, Joan White, Delores Linsner, Mary Marvin. Row five: Bill Weiner, Doug Conrad, Jim Merwin, Wayne Baker, Dan Ryan, Karen Schreiber, Marcia Fick, Mary Verheul, Lillian Cloyes, Vicki Schaub, Ruth Ellyn Anderson, Shirley Traverse.

Christmas, and Spring Concerts

D.S.: Row one: Nancee Watts, Jean Evans, Susan Kauszler, Cheryl Clark, Rosie Pincek, Linda Johnson, Diane Mayer, Evangeline Holm, Gail King. Row two: Karen Forrest, Mary Jeanne Phillip, Janine Jackson, Judie Switlik, Linda Van Scoik, Molly Cox, Mary Ellen Drake, Linda Scott, Mary Vondrak, Eloise Shively. Row three: Marilyn Hartmann, Lois Hara, Jill Neumann, Jennifer Duncan, Jackie Coghlin, Joan White, Delores Linsner, Mary Marvin, Jimmie Mahar, Linda Goodwin, Bonita Anderson. Row four: Pat Crego, Karen Schreiber, Diane Krull, Marcia Fick, Nancy Walter, Mary Verheul, Marjorie Welburn, Lillian Cloyes, Vicki Schaub, Helen Roberts, Ruth Ellyn Anderson, Shirley Traverse.

As Jack Masteller's archestra takes a break, the apportunity is given ta "chat" about the exalting moments of the 1964 Junior Senior Pram, which proved to be "Just Heavenly."

Juniors Take Pride

Ken "Saint Peter" Thampson makes predictions concerning the graduating seniars at the Pram supper.

Upon entering the golden gates on the secand eve af May, 1964, all were welcomed to an angelic atmosphere. Walking along the golden path, they discovered the magnificent Garden af Eden with its bubbling fountain and fragrant flawers. Over the bridge they rode the chariots departing for Cloud 9. Through the mist an enormous castle in the clouds was seen. As stars shone brilliantly around, they weren't dreaming, for this was a scene fram the Junior-Senior Prom in the Three Rivers High School gymnasium. It was "Just Heavenly," although there was a touch of the devil, who was locked up in the corner.

The dance continued till the moon went down to the heavenly music of Jack Masteller's orchestra. It was truly a night ta remember, for it was "Just Heavenly."

Taking the burden of responsibility far making this prom "pure heaven" were Doug Conrad and Karen Forrest, co-chairmen; Genie Leverich and Penny Daugherty, decorations; Mary Verheul, programs and invitatians; Ruth Ann Dailey, supper program; Linda Wortinger, supper; and Sue Fetch, dance.

The scene of the Pram is revealed as the anxious juniors and seniors fill the gym for the Pram supper.

in Presenting 'Just Heavenly'

The blissful Grand March was led by Mark Dilley, president of the junior class; Chris Bonfoey, Bob Byers, president of the senior class; and Marsha Barrett.

Pete Phillip, Janine Jackson, and Jim Henkel examine the ashes remaining from the estate bands, as Mary Ellen Drake sternly ignores the commotion.

Karl Biemuller, Cathy Hall, Allen Franz, and Sharon Wheeler strongly rebuke Diana Aransan for reading the newspaper.

"I mustn't get excited! I mustn't get excited!" drawls Debbie Durren in her sophisticated manner.

"It's necessary that we find those bands!" proclaims Pete Phillip.

'The Curious Savage' Presented by Juniors

On November 18, the junior class presented "The Curious Savage," a three act comedy by John Patrick. The play contrasted the "inmates" of the cloisters and the children of Mrs. Savage. Under the direction of Mr. Haan, assistant Nancy Mahaffy, prompters Patti Houston and Penny Tokarski, the play hoped to answer the question, "What is a normal world?"

The play centers around the Cloisters, a rest home. A doctor, played by Jim Henkel, oversees the home. The inmates of the Cloisters — Jeff (Karl Biemuller), a handsome pianist; Fairy May (Sharon Wheeler), a pensive young woman seeking love; Hannibal (Allen Franz), a plump, cherubic violinist; Florence (Cathy Hall), the elegant moderator of the group; and Mrs. Paddy (Mary Ellen Drake), a stout woman wha hates everything, especially electricity, seek to draw out and make their new inmate, Mrs. Savage (Diana Aronson), feel at home.

Mrs. Savage is a youthful widow in her sixties and carries a teddy bear constantly as a revolt against a "normal" world. Her stepchildren — Lilly Belle (Debbie Durren), Titus (Pete Phillip), and Samuel (Tim Schneider) — try to force the ten-million-dollar Savage estate from their mother by placing her in the home.

Mrs. Savage finally agrees to give them the money. Here, she reveals the reason for the bear. However, the scene is thrown into a frenzy as the lights go out, and later the nurse (Janine Jackson) brings in the burned bonds.

After her children leave, Mrs. Savage is released with a wonderful gift — her bonds. The play ends with a stirring scene of the egg-shell world now being lost by "The Curious Savage."

Tim Schneider, an unsuccessful judge, thoughtfully thinks through the lass of the family estate.

"That can't be true!" insists Jim Henkel to Sharon Wheeler.

Senior play cast: Row one: Marian Rice, Toya Boggio. Row two: Donnie Blaom, Barbara Reames, Anita Barton, Jill Neumann, Karen Rasmussen, Linda Barnhardt, Penny Daugherty, Linda Wortinger, Karen Forrest, Mark Dilley. Row three: Mr. Haan, director; Gerri Sorenson, student director; John Holm, David Eastes, Harry Stemple, Joe Aldrich, Robert Daane, George Gilchrist, Toni Marvin, Dale Leinbach, Chris Banfaey, Marilyn Kipker, Pat Hanes, Bill Weiner, Teresa Wilcox, Sue Gearhart, Albert Caniff, Spencer Lepley, Steve Reed, Linda Goadwin, Tom Thompson, Phil Stephenson, Ellen Spade, Larry Steinborn, Mildred Lockwood. Not pictured: Karen Lawrence.

Audience Responds Favorably to "The Mouse That Roared"

Does it sound fantastic that a mouse could roar? Or that a tiny imaginary country called Grand Fenwick could become the most powerful nation in the world? Well, fantastic as it may seem, it actually happened! On the stage of T.R.H.S. auditorium the evening of February 24, at 7:30 p.m., thirty-eight nervous, but happy, seniors re-enacted Leonard Webberley's satire, "The Mouse That Roared," under the direction of Mr. Haan.

The setting, which resembled a three ring circus, had the court room of Grand Fenwick occupying the center with various settings in the United States on either side.

The plot revolved around the tiny country of Grand Fenwick, which declared war on the U.S. because its livelihood, an unusual wine, Pinot Grand Fenwick, was imitated and produced by a U.S. manufacturer at a much lower price under the name of "Pinot Grand Enwick." The Duchy of Grand Fenwick therefore declared war on the U.S. so her kingdom could receive foreign aid. However, the whole plan backfired when Grand Fenwick invaded New York during an air raid and captured the powerful Q Bomb and its creator, Professor Kokintz. The events which resulted were sheer bedlam.

In the end, however, the little counrty with the biggest voice in the world, much like its Fenwickian roaring fieldmouse, asked for one million dollars in financial aid and kept the Q Bomb to "preserve world peace."

The army of Grand Fenwick proudly marches home with their American prisoners after an attack on New York City.

Barb Reames calls attention to her grape-stained feet as one of the disadvantages of her trade. Linda Bornhardt and Marilyn Kipker look on in amazement.

"You mean they have captured Professor Kakintz and the Q Bomb," replies Bill Weiner, President of the U.S., as Spencer Lepley listens intently.

"This little bomb can't be that harmful," reasons Dale Leinbach to Dave Eastes, as the rest of the army looks on.

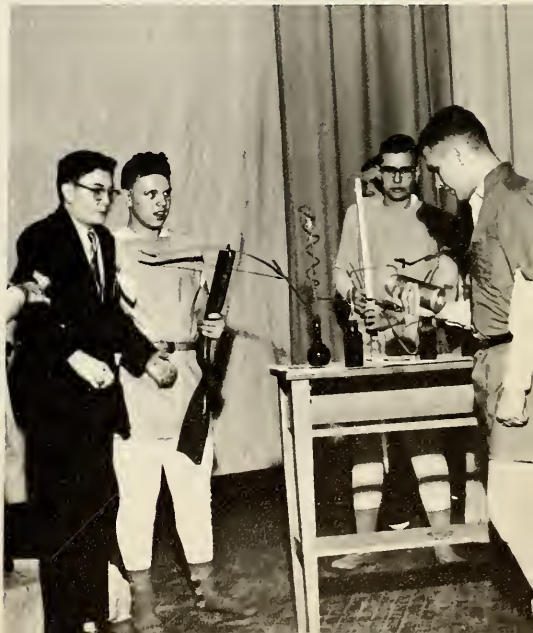

"We can't add water to the wine, you dilutionist," shouts Dannie Bloom to indignant Mark Dilley while Chris Bonfoey and her court—Toni Marvin and Pat Hanes—witness their argument.

SENIOR DIRECTORY

PHILIP G. ADAMS
Track 1; Annual Staff 4; Art Club 3,4; Ind. Arts Club 1,2,3.

HARRY WILLIAM ALBRIGHT, JR.

JOE MICHAEL ALDRICH
Mixed Choir 4; Sr. Play

JUDY KAY ALTIMUS
Girls' Sports 3.

LEE MICHAEL ANTHONY
Honor Certificate 2; Lab. Ass't 2.

JAMES HERMAN AWE
Football 1,2,3,4; Basketball 1,2,3,4; Baseball 2,4, All-Conf. 3; Track 1; Ass't Gym Instr. 3,4; Varsity Club 2, Sec'y 3,4.

DOUGLAS GEORGE BAKER
Annual Staff 4; Football 1,2,3, Capt., MVP 4; (All Conf. Center, All-Southwestern Center, All-State Honorable Mention); Tennis 1, 2,3,4; Basketball 1,2; Baseball 1; Wrestling 4; Intramural 3,4; Ass't Gym Instr. 3; Student Senate 1,2,3,4; Art Club 3,4; Varsity Club 1,2,3,4; Homecoming King 4; Lab Ass't 4.

WAYNE BAKER
Mixed Choir 1,2,3,4; Football 2,3,4; Intramural 1,2,3,4; Ass't Gym Instr. 4; Ind. Arts Club 1,2,3,4; Varsity Club 3,4.

MICHAEL DAVID BALLARD
Mixed Choir 1,2,3,4; Wrestling 4; Ind. Arts Club 1,2,3,4.

LINDA SUE BARNHARDT
Band 1,2,3,4; J.H.S. 1; D.S. 2,3,4; Mixed Choir 4; Wildcat Weekly 2; Inkling 2; Sr. Play; Girls' Sports 1,2,3; French Club 1,2.

ANITA MARIE BARTON
J.H.S. 1; Sr. Play; Girls' Sports 1,2,4; Spanish Club 4; Tri Hi-Y 4.

ANTOINETTE BECK
Girls' Sports 1,2; Tri Hi-Y 3.

RONALD LEE BELL

REBECCA ANN BERGER
J.H.S. 1; Girls' Sports 1,2; Tri Hi-Y 3.

OREN E. BINGAMAN
Hi-Y 3; Ind. Arts Club 1,2,3,4.

KATHRYN LOUISE BLOOD
J.H.S. 1; D.S. 2.

DANNIE DOUGLAS BLOOM
Band Follies 4; Football 1,2,3; Track 2; Sr. Play; Projector Opr. 1,2,3,4.

TAYA ANN BOGGIO
Annual Staff 4; Sr. Play; Girls' Sports 1,2,3,4; Tri Hi-Y 3.

JAMES LEE BOLINGER

CHRISTINE MARY BONFOEY
J.H.S. 1; D.S. 2; Class Pres. 1; Vice-Pres. 4; Sec'y 2; Homecoming Queen 4; Queen's Court 1,2,3; Ass't to Teacher 4; Sr. Play; Girls' Sports 1,2,3, Vice-Pres. 4; Tri-Hi-Y 3,4; French Club 1,2,4; Student Senate 1,2,4, Sec'y 3; Cheerleader 1, Co-Capt. 2, Treas. 3; Honor Cert. 4.

BONNIE BONINE
J.H.S. 1; Girls' Sports 1,2; Tri-Hi-Y 3.

PATRICIA LOUISE BONINE
J.H.S. 1; D.S. 2; Honor Certificate 3; Girls' Sports 1,2; Spanish Club 3.

BONITA BRISTOL
J.H.S. 1; D.S. 2; Girls' Sports 2,3,4; Tri-Hi-Y 3.

DAVID ARTHUR BROWN
Football 1,2; Ind. Arts Club 1.

DOLLENE DORIS BROWN
Girls' State 3; Girls' Sports 1,2; French Club 1; Bible Club 1,2; F.H.A. 1,2.

DAVID LEE BUCKHOLD
Basketball 1; Ind. Arts Club 1,2,3.

CLAUDIA ANN BURPEE
Band 1,2,3; J.H.S. 1; Inkling 4; Girls' Sports 1,2,3; Tri-Hi-Y 3.

GERALD BUSCHER, JR.
Band 1,2,3,4; Pep Band 2,3; Band Follies 3; Track 1; Tennis 3.

BARBARA L. CALLOWAY
J.H.S. 1; D.S., Mixed Choir 2,3,4; Wildcat Weekly, Inkling 2,3,4; F.H.A. 3, Reporter 4.

PATRICIA MARGARITE CALLOWAY
D.S. 2,3; F.H.A. 1, Reporter 2, Parliament 3.

CATHERINE ANN CAMERON
Band 1,2,3,4 (Majorette); D.S. 2,3; Mixed Choir 3; Class Vice-Pres. 1, Treas. 2,3,4; Annual Staff 3,4; Honor Certificate 3,4; Girls' Sports 1,2,3,4; Tri-Hi-Y 3,4; Student Senate 4; Drill Team 2,3,4.

DEIDRE ANN CAMPBELL
J.H.S. 1; Ass't to Teacher 1; Girls' Sports 1,2; Tri-Hi-Y 3,4.

ALBERT RICHARD CANIFF
Mixed Choir 1,2,3,4; Basketball 1,2,3,4; Track 1,2,3; Sr. Play; Varsity Club 2,3,4; Ind. Arts Club 1,2,3.

MICHAEL DEVINE CARROLL
Basketball 1,2,3,4; Baseball 1,2,3,4; Track 1, 2,3,4; Ass't Gym Instr. 3; Varsity Club 2,3,4; Student Monitor 2,3.

RUTH ANN CHAPMAN
Band 1,2,3; Girls' Sports 1,3; Tri-Hi-Y 4; Spanish Club 2.

DALE ALAN CHIDDISTER
Constantine: Basketball 1.

JAMES CHRISMAN
Ind. Arts Club 1,2,3.

WILLIAM EDWARD CLARK
Mixed Choir 1,2,3,4.

MICHAEL M. CLIPFELL
Band 1,2; Ind. Arts Club 1,2; Study Hall Monitor 4.

LILLIAN VIOLA CLOYES
J.H.S. 1; D.S., Mixed Chair 4; Girls' Sports 1.

DENNIS D. CONEY
Mixed Chair 1; Football 1,3,4; Track 2,3,4; Varsity Club 2,3,4; Ind. Arts Club 1,2,3; Stage 1.

DOUGLAS IRVING CONRAD
Mixed Choir 1,2,3,4; Band Follies 3; Golf 1; Wildcat Weekly 2,3, Editor 4; Inkling 2,3,4; Library Staff 1,2,4, Treas. 3; Quill and Scroll 3,4; Jr. Play; Nat'l Honor Society 2,3, Pres. 4; U of Mich. 4; Honor Certificate 2,3,4; French Club 1,3,4; Pres 2; Student Senate 1,2; F.T.A. 2,3,4; Prom Co-chr. 3.

ROBERT ALLEN COOK
Football 1,2; Basketball 1; Golf 1,2,3,4; Intramural 3,4; Lab. Ass't 2,3,4; Honor Certificate 1,4; French Club 1,2,3,4; Varsity Club 2,3,4.

RICHARD LAWRENCE CRANDALL

PATRICIA ANN CREGO
Band 1,2,3,4; J.H.S. 1; D.S., Mixed Choir 3,4; Pep Band 1,2,3; Girls' Sports 1,2,3,4; Tri-Hi-Y 4.

RICHARD PAUL CRIPPS
Football 1,3,4; Varsity Club 3,4; Ind. Arts Club 1,2,3.

LYNDA LEE CUNKLE
D.S. 2; Girls' Sports 1,2; Tri-Hi-Y 3; Drill Team 1,2,3,4; Student Monitor 3.

RUTH ANN DAILEY
Band 1,2; J.H.S. 1; Annual Staff 4; Wildcat Weekly, Inkling 2,3,4; Quill & Scroll 3,4; Nat'l Honor Society 2,3,4; Honor Certificate 1,2,4; Girls' Sports 1,2,3; Cheerleader 2,4; Spanish Club, Sec'y 3; Student Senate 2,3,4; Drill Team 1,2,3; Program chr. prom 3; Study Hall Monitor 4.

GLENN E. DANE
Mixed Choir 1,2,3; Football 1,2,3,4; Track 1, 2,3,4; MVP 3; Varsity Club 1,2,3,4; Ind. Arts Club 1,2,3,4; Student Monitor 2.

RICHARD JOHN DARLISON
Ind. Arts Club 1,2.

PENNY ELAINE DAUGHERTY
Band 2,3,4; Band Follies 1,2,3,4; Jr. Play;

Sr. Play; Drill Team 1,2,3,4; Decoration chr. Prom 3.

MARTIN SAMUEL DEIPERT
Track 1; Golf 2,3,4; Varsity Club 3,4; Lab Ass't 4.

LINDA DIANE DILLARD
Band 1,2,3; Band Follies 1,2; Pep Band 1,2; Wildcat Weekly, Inkling 2,3,4; Girls' Sports 1,2,3,4; Tri-Hi-Y 3,4; Jr. Play.

MARK STEPHEN DILLEY
Football 1,2,3; Co-Capt. 4; Basketball 1,2,3,4; Track 1,2,3,4; Baseball 1,2,3,4; Ass't Gym Instr. 3,4; Class Pres. 3; King's Court 2,3; Sr. Play; Student Senate 2; Varsity Club 1, 2,4; Vice-Pres 3; Study Hall Monitor 3; Student Monitar 2.

ROBERT ALAN DOANE
Mixed Choir 1,2,3,4; Band Follies 3; Basketball 1; Track 1; Intramural 4; Sports mgr. 2,3,4; Basketball Stat. 4; Ass't to Teacher 4; Lab Ass't 4; Wildcat Weekly, Inkling 2,3; Library Staff 2,3; Sr. Play; F.T.A. 2,3; Varsity Club 2,3,4; Chess Club 2.

DOUGLAS DOBROWOLSKI
Ind. Arts Club 1,2,3, Pres 4; Stage 1,2,3.

JAMES J. DOBROWOLSKI
Football 1,2; Ind. Arts Club 3; Stage 3,4.

WESLEY DOBROWOLSKI
Football 1,2; Track 1,2; Ind. Arts Club 1,2, 3,4.

JOSEPHINE MARIE DRAIME
Girls' Sports 1; Tri-Hi-Y 3; Drill Team 2,3,4.

RICHARD D. EAST
Band 1,2,3,4; Interlochen All-Star Band 3; Band Follies 2,3,4; Pep Band 1,2,3,4; Tennis 3,4; Varsity Club 3,4.

DAVID RUSSELL EASTES
Tennis 2; Jr. Play; Sr. Play; Study Hall Maniitor.

SUSAN LOU FETCH
J.H.S. 1; D.S., Mixed Choir 2,3; Annual Staff 3, Co-editor 4; U. of Mich. 4; Girls' Sports 1,2,4, Treas. 3; Tri-Hi-Y 3,4; French Club 1,4; Student Senate 2,3; Cheerleader 2,4; Drill Team 1,2,3; Prom Chr. 3.

SANDRA ELLEN FITCH
Band 1,2,3; Girls' Sparts 3.

KAREN JEAN FORREST
D.S. 3,4; Mixed Choir 4; Jr. Play; Sr. Play; Nat'l Hanar Society 2,3,4; Hanar Certificate 1,2,3,4; Girls' Sports 1,2,3; Tri-Hi-Y 3,4; French Club 2,3, Pres. 1; Student Senate 1, 2,4; F.T.A. 3, Historian 4; Bookstore 4; Prom Co-Chr. 3.

ARTHUR FORRESTER

DAVID C. FOX
Track 2; Ind. Arts Club 1,2,3.

ELLEN LOUISE FOX
D.S., Mixed Choir 4.

STEVEN STUART FRANKLIN
Band 1; Football 1,2,3,4; Basketball 1,2,3; Baseball 1,2,3,4; Golf 1,2,4; Varsity Club 2, 3,4; Study Hall Monitor 3.

PRISCILLA JANE FREESE
Bible Club 1,2,3,4.

JOHN PATRICK FRENCH
Football 1,2; Track 1,2; Cross-Country 3; Varsity Club 3,4.

SUSAN KAY GEARHART
Bookstore 4; Annual Staff 4; Sr. Play; Nat'l Hanor Society 2,3,4; Honor Certificate 1,2,3,4; Girls' Sports 1,2,3,4; French Club 1,2,3,4.

LOIS ANN GIEBER
J.H.S. 1; D.S., Mixed Choir 3,4.

GEORGE ARTHUR GILCHRIST, JR.
Band 1,2,3,4; All-State Band Interlochen 4; All-Student Band U.S.A. 4; Pep Band 1,2; Band Follies 2,3,4; Hanors Band Central M. U. 3; All-Star Band 1,2,3,4; Ass't to Teacher 3; Annual Staff 4; Wildcat Weekly, Inkling 3,4; Library Staff 3,4; Western Mich. U. Summer Music Camp 2,3; F.T.A. 2,3,4; Bible Club 1,2; Mixed Choir 1,4; Sr. Play.

THOMAS N. GLASS
Ind. Arts Club 1,2,3; Stage 3,4.

JOHN DOUGLAS GLEASON
Mixed Choir 1,2,3,4; Golf 1; Library Staff 1, 2,3,4; Honor Certificate 3; Student Manitor 3.

LYNN GODDARD
Wildcat Weekly, Inkling 2,3; Jr. Play 3; Girls' Sports 1,2,3; Tri-Hi-Y 3,4; Creative Writing 2, Vice-pres. 3, Treas. 4; Spanish Club 2,3.

LINDA LEE GOODWIN
J.H.S. 1; D.S., Mixed Chair 2,3,4; Double Trio 4; Band Follies 4; Ass't to Teacher 1; Annual Staff 4; Sr. Play; Bible Club 4; Study Hall Manitor 4.

GILBERT MARTIN GRAMES
Tennis 2,3,4.

JO ANN LOUISE GREEN
Band 2,3, Sec. 4; Annual Staff 4; Girls' Sports 4; French Club 3; Tri-Hi-Y 3; Plainwell High School: Band 1,2; Pep Band 2; Class Treas. 1; Girls' Sports 1,2; French Club 1,2; Student Senate 1,2; F.T.A. 2.

RONALD JACK GRUBBS
Football 3,4; Intramural 3; Ass't Gym Instr. 4; Varsity Club 4; Paul Schulte High School: Terre Haute, Ind.: Wrestling 1,2; Faatball 1, 2; Tennis 1,2; Science Club 2; Varsity Club 1,2.

SHARON SUZANNE GRUNERT
J.H.S. 1; D.S., Mixed Chair 2,4; Triple Trio 1; Tri-Hi-Y 3,4.

JOLENE D. GUNN
J.H.S. 1; Ass't to Teacher 3,4; Girls' Sports 1,2; Study Hall Monitor 1,2.

DIANNE FORWARD HAGENBUCH
D.S., Mixed Choir 4.

HAZEL M. HAGERMAN
Bible Club 1,2,3,4.

RODERICK E. HAITHCOCK
Study Hall Monitor 3; Bible Club 1.

PATRICIA LOUISE HANES
D.S. 2,4; Mixed Choir 4; Annual Staff 4; Sr. Play; Girls' Sports 1,2; Tri-Hi-Y 3,4; F. H.A. 1.

CHRISTINE MARY HANKLEY
Band 1,2,3,4; (Majorette) Annual Staff 4; Wildcat Weekly 2; Inkling 2,4; Girls' Sparts 2,3; Tri-Hi-Y 3,4; Student Senate 4.

NANCY DIANE HAWKINS
Girls' Sports 1; F.H.A. 2.

MARCIA LYNN HAY

LYNN HAYE
Ind. Arts Club 1,2,3,4; Stage 1,2.

SHIRLEY HAYS
D.S., Mixed Choir 3; Girls' Sports 3,4; Tri-Hi-Y 3; Mendon High School: Pep Club 2; Glee Club 2.

DAVID CHARLES HINN
Ind. Arts Club 1,2,3; Stage 2,3.

FRANK HINN

EVANGELINE JOY HOLM
D.S., Mixed Choir 3,4.

JOHN FRANCIS HOLM
Band 1,2,3,4; Pep Band 2,3,4; Football 1; Sports Mgr. 2; Sr. Play; French Club 1.

MERRIE JEAN HORA
Band 1,2,3,4; Pep Band 2,3; J.H.S. 1; Annual Staff 4; Girls' Sports 1,3; Tri-Hi-Y 3.4; Study Hall Manitor 3; Student Manitor 1,2,3,4.

PATRICK A. HORTON
Track 4.

MARION WILMA HOUTS
D.S. 2; Annual Staff 4; Inkling 4; Girls' Sports 1,2,3; Tri-Hi-Y 3,4; F.H.A. 1,2; Study Hall Monitor 1,4; Drill Team 2,3,4.

STEPHEN JAMES HOUTS
Band 1,2,3,4; All-Star Band 1,2,3,4; Pep Band 1,2,3,4; Drum Majar 3,4; Football 1.

HUGH EDWARD HUDSON
Track 4; Tennis 3.

SYCKETA HUFF
Allegan: Variety Shaw 2; Musical 3; Pep Club 3; Latin Club 1; Band 1,2,3; Jr. Play.

OWEN WILLIAM INMAN
Football 3,4, MIP; Basketball 2; Intramural 4; Varsity Club 3,4; St. Francis High School: Faotball 1; Basketball 1.

SHARLENE J. JAMES
J.H.S. 1; D.S. 2.

LARRY WAYNE JEFFRIES
Football 4; Basketball 2; Intramural 3,4; Ass't Gym Instr. 4; Annual Staff 4; Art Club 3; Varsity Club 4.

MICHAEL C. KAISER
Football 1,2,3,4; Track 2,4, Capt. 3; Intramural 1,4; Ass't Gym Instr. 3; Spanish Club 2,3; Varsity Club 2,3,4.

TERRY K. KALEMBA
Football 2,3,4; Baseball 1,2; Intramural 4; Varsity Club 3,4.

CHARLES E. KANDLER

RICHARD KAUFFMAN
Football 2; Track 1,2; Intramural 1,2,3; Ind. Arts Club 1,2.

DAVID W. KAYLOR
Football 2,3; Track 1,2,3.

THERESA ANN KECK
J.H.S. 1; D.S., Mixed Choir 2,3; Band Follies 1; Annual Staff 3, co-editor 4; Jr. Play; U. of M. 4; Honor Certificate 2; Girls' Sports 1,2,3,4; Tri-Hi-Y 3,4.

JOHN PATRICK KELLY
Football 2; Track 1,2.

PATRICIA KAY KIDDER
J.H.S. 1; D.S., Mixed Choir 2,3; Girls' Sports 1,2; Tri-Hi-Y 4.

CHERYL E. KILBURN
J.H.S. 1; D.S. 2; Ass't to Teacher 3; Girls' Sports 1,2; Tri-Hi-Y 3; Drill Team 1,2,3,4; Study Hall Monitor 2.

GAIL MARIE KING
D.S., Mixed Chair 3,4.

RUTH ELLEN KING
J.H.S. 1; D.S., Mixed Chair 2,3,4; Double Trio 3,4; Triple Tria 1; Girls' Sports 1,2; Bible Club 1,2, Sec. 3, vice-pres. 4; Band Follies.

DANNY W. KIPKER
Band 1,2; Football 1,2,3,4; Basketball 1; Track 1,2; Varsity Club 2,3,4; Intramural 2.

MARILYN KIPKER
J.H.S. 1; Sr. Play; Girls' Sports 2; Tri-Hi-Y 3; F.H.A. treas. 2, vice-pres 3, pres. 4.

SHARON MARIE KIRCHNER
Band 1,2,3; Ass't Gym Instr. 3; Wildcat Weekly, Inkling 2,3,4; Quill & Scroll 3,4; F.H.A. 1,2; Spanish Club 2,3,4; French Club 4; F.T.A. 4; Wilson Memorial High School: F.H.A. 1; Co-Ed corresp; Pep Club 1; Band 1.

LEON ERNEST KLINE
Ind. Arts Club 1,2,3; Study Hall Monitar 4.

RICHARD THOMAS KLINGEL
Mixed Choir 1,2,3; Football 1,2,3, All-canf. 4; Basketball 1,2,3,4; Baseball 1,2; Golf 1,2,3,4; Ass't Gym Instr. 2,3,4; Annual Staff 4; Honor Certificate 2; Student Senate 1; Varsity Club 2,3,4; Study Hall Monitor 3.

EARL L. KRAMB

GLENDA MAE KRULL
Inkling 4; Girls' Sports 3; Tri-Hi-Y 3,4.

SHEILA KAY KUHNLE
D.S., Mixed Choir 3; Double Trio 3; Triple Trio 3; Band Follies 3; Inkling 3,4; Girls' Sports 2,3; Art Club 3; Guid. Off. 4; Glendale High School: Art Award 1.

NATALIE KAY LABENCKI
Band 1,2,3,4; All-Star Band 2,3; D.S., Mixed Choir 4; Pep Band 2,3,4; Band Follies 4; Stage Band 1,2,3,4; Ass't to Teacher 4; Wildcat Weekly, Inkling 2; Honor Certificate 2; Girls' Sports 2; Tri-Hi-Y 3; F.T.A. 2,3,4; Chess Club 2; Creative Writing Club 2,3,4; Jr. Play.

LARELLA ELAIN LANE
Girls' Sports 1,2; F.H.A. 1,2; Bible Club 1, Treas. 2; Vice-pres. 3; Pres. 4.

MERRY KATHRYN LANE
Girls' Sports 1,2,3; Tri-Hi-Y 3,4; Bible Club 4; F.H.A. 1,2.

KAREN LEONE LAWRENCE
Band 1,2,3,4; Pep Band 2,4; Ass't to Teacher 3,4; Sr. Play; Honor Certificate 2; F.T.A. 2, Sec'y 3, Vice-pres. 4; Bible Club 1,2,3,4; Creative Writing Club 2,4, Sec'y 3; Spanish Club 2.

JODIE LEHMAN
J.H.S. 1; D.S. 2,3; Mixed Chair 3,4; Girls' Sports 1,2.

DALE LEROY LEINBACH
Band 2,3,4; Mixed Choir 2,3,4; Pep Band 2,3,4; Band Follies 3; Basketball 1, Track Mgr. 3; Wildcat Weekly 2; Sr. Play; Varsity Club 4.

CECILIA LEPIANKA
Girls' Sports 1,2,3; Tri-Hi-Y 3; F.H.A. 3.

SPENCER REED LEPLEY
Band 1,2,3,4; All-Star Band 1; Pep Band 2,3, 4; Stage Band 2,3,4; Ass't to Teacher 4; Wildcat Weekly 2,3,4; Library Staff 1,2,3,4; Sr. Play; Nat'l Honor Society 2,3,4; Honor Certificate 2,3,4; French Club 1,2,3,4; F.T.A. 3,4; Chess Club 2.

EUGENIA ANNE LEVERICH
Band 3; J.H.S. 1; Pram Decoration Chr. 3; Wildcat Weekly 1,2,3,4; Inkling 1,2,3, Editar 4; Quill & Scroll 3,4; Nat'l Honor Society 2,3,4; Honor Certificate 1,2,3,4; Girls' Sports 1,2,3; Tri-Hi-Y 3; French Club 1,2,3; Student Senate 1,2,3.

MILDRED ELISE LOCKWOOD
Sr. Play; Girls' Sports 2,4; Tri-Hi-Y 3,4; Hanor Certificate 4.

MICHAEL R. LUDWIG
Football 2,3; Basketball 2: Baseball 2; Intramural 1,3,4.

AUDREY JANE MANWARREN
Girls' Sports 2,3,4.

WILLIAM C. MARIETTI
Football 1,2,3, All-Conf. 4; Golf 1,2,3,4; Intramural 4; Ass't Gym Instr. 4; Stat. 1,2; Class Vice-pres. 2,3; King's Court 3; Ass't to Teacher 3; Annual Staff 4; Nat'l Honor Society 2,4, Treas. 3; Honor Certificate 2,3,4; Student Senate Treas. 2, Secand Vice-Pres. 3, Pres. 4; Varsity Club 2, Treas. 3,4; Region V Treas. 3; Student Monitar 1,4.

MALCOLM GEORGE MARSON
Football 3; Ass't Gym Instr. 3; Student Monitar 4; Caldwater: Football 1,2; Wrestling 1; Track 1.

TONI LEE MARVIN
J.H.S. 1; D.S., Mixed Choir 2,3,4; Triple Tria 1; Annual Staff 3,4; Sr. Play; Girls' Sports 1,2,3,4; Tri-Hi-Y 3,4.

JAMES S. MATHEWS

CAMERON MILLER

CONNIE SUE MODERT
J.H.S. 1; D.S. 2,3,4; Mixed Choir 4; Annual Staff 4; Girls' Sports 1,2,3,4; Tri-Hi-Y 3,4.

CONSTANCE KAY MOHNEY
Band 1,2,3; D.S. 2; Band Follies 2; Girls' Sports 1,2,3; Tri-Hi-Y 3; Student Senate 2; Drill Team 1,2,3; Principal's Off. 3.

JERRY LYNN MOHNEY
Football 1,2.

CHERYL ANN MONROE
Band Majorette 1,2,3; J.H.S. 1; D.S. 2; Annual Staff 3,4; Girls' Sports 1,2,3, Pres. 4; Tri-Hi-Y 3,4; Student Senate 4; Drill Team 1,2, 3,4.

CLAUDIA LOUISE MULLEN
Pine Farrest; North Carolina: Girls' Powder Puff Football 3; Softball Capt. 3; F.H.A. 1,2, 3; Horseshoe Team 2.

ROBERT NEICE
Wrestling 4; Study Hall Monitor 4; Elkhart High School; Football 1,2,3.

JILL DIANE NEUMANN
J.H.S. 1; D.S. 2; Mixed Chair 4; Annual Staff 3,4; Sr. Play; Creative Writing Club 3,4.

MARY FRANCES O'DELL
J.H.S. 1; D.S. 2; Class Pres. 2; Sec. 3; Queen's Court 2,3,4; Wildcat Weekly, Inkling 1,2,3,4; Quill & Scroll 3,4; Jr. Play; Nat'l Honor Society 2,3,4; D.A.R. Pilgrim; Honor Certificate 1,2,3,4; Elk's Leadership Contest Winner 4; Operatian Bentley 4; Tri-Hi-Y 4; French Club 1,2; Student Senate 1,2,3,4; Cheerleader 1, 3, Co-Capt. 2, Capt. 4; Study Hall Monitor 3.

JAMES WILLIAM OLIVER
Mixed Choir 4; Lab Ass't 3; Inkling 4; Honor Certificate 3; Hi-Y 2; Pres. 3; Projector 2,3,4; Annual Staff 4.

JACLYNN DEE OSWALT
Band 1,2,3,4; J.H.S. 1; Ass't to Teacher 4; Girls' Sports 1,2,3; Tri-Hi-Y 3,4; Drill Team 2,3,4; Study Hall Monitor 3.

RICHARD L. PAANANEN

CHRISTINE D. PANCZYK
D.S. 2; Wildcat Weekly, Inkling 2,3; Honor Certificate 2; Girls' Sports 1,2,3,4; Tri-Hi-Y 3.

JAMES A. PENZOTTI
Mixed Chair 1,2; Football 1,2, mgr. 3, Stat. 4; Basketball 1,4; Baseball 3,4; Golf 1,2,3,4; Annual Staff 4; Varsity Club 3,4.

KAREN PFOST
Mixed Chair 1,2,3; Basketball 1,2; Softball 1,2; Portage High School 1,2,3.

REGINA MARY PINCEK
D.S. 3,4; Mixed Chair 4; Double Trio 4; Band Follies 4; Girls' Sports 1,3; Tri-Hi-Y 3,4.

DONALD RAY PITTS, JR.
Football 1,2,3; Basketball 1; Baseball 3,4; Ass't Gym Instr. 2; Varsity Club 3,4.

JUDITH ANN PORTER
J.H.S. 1; Girls' Sports 1,2,3; Tri-Hi-Y 3,4; Drill Team 3; Ass't to Teacher; Study Hall Monitor 2.

SHARON J. PRESTON
J.H.S. 1; D.S. 2; Girls' Sports 1,2; Tri-Hi-Y 3; F.T.A. 3.

RONALD DEAN RAIFSNIDER
Football 1,2,3,4; Basketball 1; Golf 1,2,3,4; Sports Mgr. 2; Class pres. 4; Honor Certificate 2; French Club 1,2,3; Varsity Club 3,4; Lab Ass't 4.

KAREN JEAN RASMUSSEN
J.H.S. 1; Annual Staff 4; Sr. Play; Honor Certificate 3,4; Girls' Sports 1,2,3,4; Tri-Hi-Y 4; French Club 1,2,3, Treas. 4.

BARBARA JO REAMES
Annual Staff 4; Wildcat Weekly, Inkling 2, 3,4; Sr. Play; Girls' Sports 1,2,3,4; Tri-Hi-Y 3,4; French Club 1,3,4, Treas. 2; F.T.A. 2; Vice-Pres. 3, Pres. 4; Ass't to Teacher 3,4; Lab Ass't 2.

STEPHEN L. REED
Football 1,2; Track 1,2,3; Tennis 4; Cross-Country, Capt. 3,4; Intramural 2,3,4; Annual Staff 4; Sr. Play; Varsity Club 3;4; Projector Opr.

SUSAN DELANO REED
J.H.S. 1; D.S. 2; Band Follies 1; Class Sec. 1,4; Annual Staff 4; Honor Certificate 2,3; Girls' Sports 1,2,3,4; Tri-Hi-Y 3,4; French Club 1; Student Senate 1,4; Drill Team 1,2,3, Pres. 4; Ass't to Teacher 4.

GISELA REICHE
Band 4; D.S., Mixed Chair 4; Nat'l Honor Society 4; Girls' Sports 4; Tri-Hi-Y, Vice-Pres. 4; F.H.A. 4; French Club 4; Honor Certificate 4.

DONNA DIANNE REPLOGLE
J.H.S. 1; D.S., Mixed Chair 2,3,4; F.H.A. 1; Spanish Club Treas. 3; Vice Pres. 4; Honor Certificate 4.

MARIAN MARJORIE RICE
Band 1,2,3, Vice Pres. 4; J.H.S. 1; Triple Trio 1; Pep Band 3; Ass't to Teacher 4; Annual Staff 4; Wildcat Weekly 3,4; Sr. Play; Girls' Sports 1; Tri-Hi-Y 3,4; Drill Team 2,3,4; Study Hall Monitor 3; WMU 3; Inkling 3,4.

ROBERT PETER RICE

ROBERT S. RICHMOND
Track 1,2,3; Cross-Country 3; Library Staff 2,3,4; Jr. Play; Varsity Club 3,4; Ind. Arts Club 1,2,3,4; Stage 3.

RUTH LYDIA RICHMOND
D.S., Mixed Chair 4; Tri-Hi-Y 4; Bible club 1,2.

GLORIA ALENE ROBERTS
Girls' Sports 1,2.

HELEN ROBERTS
Band 1, J.H.S. 1; D.S., Mixed Chair 3,4; Jr. Play; F.T.A. 3,4; Bible Club 1,3,4.

HAROLD E. ROBINSON

WILLIAM ALTONIA ROBINSON
Basketball 1,2; Baseball 1,2; Track 2,4; Intramural 3,4; Varsity Club 3,4.

FRANCIS DANIEL ROLFE

LARAE MARCELLA ROONEY
D.S., Mixed Chair 3; Girls' Sports 1,2,3; Tri-Hi-Y 3; Art Club 3.

JANET LORAINE ROSE
J.H.S. 1; Girls' Sports 1,2; Tri-Hi-Y 3; Student Senate 2.

KENNETH MERRITT SCHIMNOSKI
Football 2,3,4; Basketball 1; Track 1,2,3,4; Wrestling 4; Ass't Gym Instr. 4; Varsity Club 3,4.

THOMAS SCHROCK

SARA SUE SEAGER
J.H.S. 1; D.S. 2,3,4; Mixed Chair 4; Ass't to Teacher 1; Girls' Sports 1,2; Tri-Hi-Y 3,4.

ROBERT MICHAEL SHUTES
Basketball 1; French Club 1,2.

DOROTHEA SLAWINSKI

EDWARD H. SMALLCOMBE
Football Mgr. 2,3; Varsity Club 3,4; Ind. Arts Club 2,3,4.

SHARON KAY SMITH
J.H.S. 1; D.S. 2; Girls' Sports 2; Guid. Off. 4.

GERALDINE G. SORENSON
Wildcat Weekly, Inkling 2; Sr. Play; Honor Certificate 1,2; Tri-Hi-Y 4; Spanish Club 3; Creative Writing Club 2,3, Pres. 4; Art Club 3,4; Chess Club 2; Portage: Orchestra 3.

ELLEN IRENE SPADE
J.H.S. 1; Ass't to Teacher 1; Sr. Play; Girls' Sports 4.

HERBERT D. SPENCER, JR.
Track 2; Art Club 4.

GAIL LYNN STANARD
Girls' Sports 1,2; Tri Hi-Y 3; F.H.A. 1,2; French Club 1; Principal's Off. 3,4.

KENNETH DEANE STANARD
Football 2; Track 1,2; Intramural 1,2,3; Baseball Mgr. 2; Varsity Club 2,3,4; Ind. Arts Club 1,2,3; King's Court 2.

LARRY MICHAEL STEINBORN
Track 2; Intramural 4; Sr. Play 4; Spanish Club 4; Hi-Y 3.

HARRY HOMER STEMPLE, JR.
Band Follies 4; Football Mgr. 4; Track Mgr. 3; Sr. Play 4; Varsity Club 3,4; Hi-Y Sec. 2, Treas. 3; Ind. Arts Club 1,2; Study Hall Monitor 3.

PHILIP RUSSELL STEPHENSON
Band 1,2,3,4; Scholarship 3; Pep Band 1,2,3,4; Football 1; Track 2,4; Intramural 3,4; Sr. Play.

WILLIAM ROBERT STERMER
Wrestling 4; Tennis 3.

JAMES EDWARD SUMMERS
Football 1; Track 1,2; Art Club 3.

SHERRI HELEEN TEED
J.H.S. 1; D.S., Mixed Chair 2,3; Girls' Sports 1.

KENNETH CLARENCE THOMPSON
Football 2,3,4; Basketball 2; Track 2; Tennis 3,4; Intramural 3,4; Varsity Club 2,3, Pres. 4; Student Monitor 3.

THOMAS W. THOMPSON
Football 1,2,3,4; Wrestling 4; Jr. Play; Sr. Play; Bible Club 3; Chess Club 2; Lab Ass't 4.

ARTHUR E. TILBURY

PATRICIA ANN TIMM
J.H.S. 1; Annual Staff 4; Girls' Sports 1,2,3, Tri Hi-Y 3,4; French Club 1,2,3; Drill Team 2, 3,4; Lab Ass't 2; Study Hall Monitor 4; Honor Certificate 4.

SHIRLEY ANN TRAVERSE
J.H.S. 1; D.S. 2,3,4; Mixed Chair 4; Annual Staff 4; Inkling 4; Girls' Sports 1,2,3,4; Tri Hi-Y 3, Pres. 4; F.H.A. Sec'y 1; Student Senate 3,4; Ass't to Teacher 4.

RALPH EARL VANDENBERG
Band 1,2, Treas. 3, Pres. 4; Interlochen 3,4; All-Star Band 2,3,4; Honor's Band 3,4; Mixed Chair 4; Pep Band 1,2,3,4; Band Follies M.C. 4; Track 1,4; Intramural 2,3,4; Annual Staff 4; French Club 1,2; F.T.A. 4; Varsity Club 4.

BETTY JEAN VAN OOSTERHOUT
D.S., & Mixed Chair 4; Ass't to Teacher 4; Girls' Sports 1.

GARY VEDMORE
Honor Certificate 1,2,3.

MARY ELLEN VERHEUL
All-State Piano 4; J.H.S. 1; D.S., & Mixed Choir 2,3,4; Double Trio 2,3,4; Band Follies 2,3,4; Prom Chairman 3; Annual Staff 4; Wildcat Weekly. Inkling 2,3; Nat'l Honor Society 2,3,4; Honor Certificate 1,2,3,4; Girls' Sports 1,2,3,4; Tri Hi-Y 3,4; French Club 2,4, Sec'y 1, Pres. 3; F.T.A. 2,4, Pres. 3.

DONNA SAWYER VOORDE
Band 1,2,3,4; Girls' Sports 2,3.

ROBERT JOHN WAGNER
Golf 2,3,4; Ass't to Teacher 4; Library Staff 4; Varsity Club 4; Ind. Arts Club 1,2,3,4.

ROBERT D. WANKO

WILLIAM PAULI WEINER
Mixed Choir 1,2,4; Basketball 1; Golf 1,2,3,4; Lab Ass't 3,4; Annual Staff 4; Wildcat Weekly, Inkling 2,3,4; Sr. Play; Nat'l Honor Society 2, 3,4; Honor Certificate 1,2,3,4; French Club 1, 2,3,4; Student Senate 1; Varsity Club 1,2,3,4; Merit Semi-finalist 4.

MARY CHARLENE WESTPHAL
Girl's Sports 1,2,3,4; Tri Hi-Y 3,4.

THOMAS LYNN WHEAT
Football 2,3; Track 1,2,3,4; Intramural 1,2, 3,4; King's Court 4; Varsity Club 3,4; Ind. Arts Club 1,2,3,4.

PATRICIA L. WHITE
D.S. 2; Girls' Sports 1,2; Tri Hi-Y 3,4; Internal Acc't Bookkeeping 2,3; F.T.A. 2,3.

JOAN WHITEHEAD
Band 1,2,3,4; Pep Band 2,3,4.

TERESA M. WILCOX
Sr. Play; Girls' Sports 2,3,4; Marcellus High School; Latin Club 1; Band 1.

GEORGE DENNIS WILKINS
Football 1,2; Ind. Arts Club 1,2.

AUDREY WILLMA

LINDA HAZEL WORTINGER
J.H.S. 1; Annual Staff 4; Wildcat Weekly, Inkling 2,3,4; Sr. Play; Girls' Sports 2; Tri Hi-Y 4, Sec'y 3; F.H.A. 1, Sec'y 2; F.T.A. 4; Study Hall Monitor 4, Prom Chr, 3.

JEROME J. YEARLING
Art Club 4.

MARY JANE ZIESMER
Girls' Sports 1,2; J.H.S. 1.

Many Experiences, Moods, and Feelings Crowded Into

Hunger
(Jodie Lehman, Ruth Chopman)

Victory
(Mark Dilley)

Loughter
(Dale Leinbach)

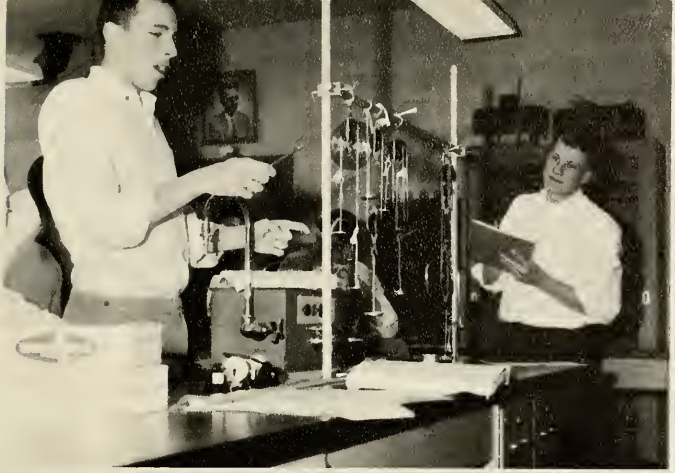

Discovery
(Jim Penzotti, Ken Thompson)

the Life of a High School Senior

Performance
(Lynda Cunkle, Jackie Oswalt)

Study
(Jim Mathews, Larry Steinborn, Ken Schimnoski)

Romance
(Jim Awe, Ruth Dailey)

Concentration
(Gilbert Grames)

Ben

a friend
Barty
"65"

Advertising

To make progress, business and industry must meet the needs of the public. Both are challenged to offer quality products and to display good salesmanship. The employer should maintain friendly relationships with his employees and customers. The success of the industrial leader or the businessman is determined to a large extent by the manner in which he meets the challenges of competition in today's world.

PATRONS

Compliments of Your Three Rivers
A&P FOOD STORE
BOESCHENSTEIN MOTOR SALES
BONFOEY'S DAIRY
A Good Dairy to Know
CLINT'S BARBER SHOP
C. M. DUDD AGENCY
DON SEELEY OLDSMOBILE, INC.
EDYTHE SHOP
Women's Fine Apparel
E. L. BANKER
EVELYN'S HAIRSTYLING SALON
FACKTOR'S ARMY STORE
GLOBE CONSTRUCTION CO.
Paving Contractors in Business over 50 Years
GREYSTONE MOTEL
JACKSON'S SHELL STATION
JAMES E. BERGER INSURANCE AGENCY
JAVELLO CLEANERS
J. W. OLIVER LUMBER CO., INC.
KAUSZLER BROTHERS HARDWARE
KNAPP'S GUARANTEED ROOFING
Serving the Community for ½ Century
KNAPP'S PHOTO SUPPLY-STUDIO
THE KROGER COMPANY—THREE RIVERS
LEE'S DRIVE INN
LEORA'S ONE HOUR MARTINIZING
L. M. ANGELL, REAL ESTATE-INSURANCE
MARY ELLYN BEAUTY PARLOR
MASTERCRAFT, INC.
MAYER SHOE REPAIR AND SHARPENING SHOP
MAYSTEAD'S GROCERY
MILLER'S DAIRY FARM STORE
MONTGOMERY WARD CATALOG STORE
NORWOOD TOOL & MACHINE CO.
PAUL HAGENBUCH BUICK AND GMC TRUCKS
REEN'S SUPER MARKET
ROSE ROOM BEAUTY SALON
STANCO ELECTRICAL PRODUCTION, INC.
THE STATE CAFE
STEININGER'S ZEPHYR SERVICE & SPORT SHOP
ST. JOE. VALLEY PYRANE GAS CO.
SPIKE'S & SAM'S BARBER SHOP
THREE RIVERS GLASS CO.
THREE RIVERS LAUNDRY & DRY CLEANING
THREE RIVERS PATTERN WORKS
TOM PASS APPLIANCE
UNIQUE RESTAURANT
VAN OOSTERHOUT CONSTRUCTION
WEAVER MOTOR SALES
WEIANDT HEATING
WHITEHOUSE MANUFACTURING CO., INC.
WOLF'S FLOOR COVERING
ZEPHYR OIL CO.
The Sign of Progress

Congratulations to the Class

of '65

Neff's Flower Shop

WINDMILL RESTAURANT

Featuring 21 different salads

every Sunday.

Compliments of

FROSTY BOWLING LANES

INGRAHAM'S BOOK SHOP

32 N. Main St.

Phone 273-6655

Your Local Headquarters for School Supplies, Books, Office Supplies, Games, Gifts, and Greeting Cards for All Occasions.

REISH'S SHOES

Three Rivers, Michigan

VAUGHN COMPANY

13 N. Main

Apparel for the Entire Family

Congratulations and Best Wishes

to the Class of 1965

THREE RIVERS RUBBER CORPORATION

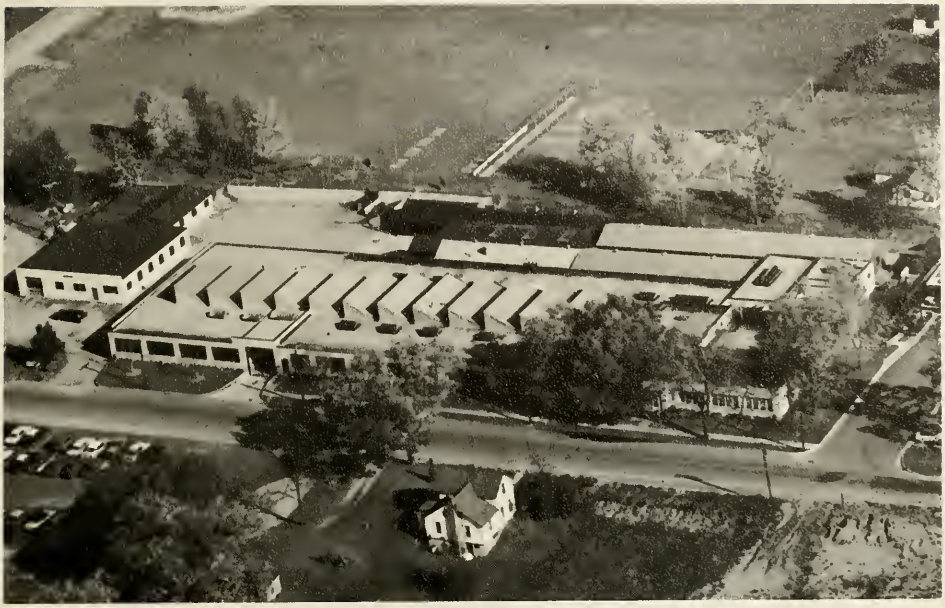

Manufacturers of:

- JOHNSON ROTARY PRESSURE JOINTS
- SOLENOID VALVES
- STEAM HOT WATER HEATERS
- COMPRESSED AIR SEPARATORS AND AFTERCOOLERS
- BOILER FEED PUMPS
- LIQUID LEVEL CONTROLS
- JOHNSON CONDENSATE HANDLING SYSTEMS FOR LIFTING, PUMPING, AND VACUUM SERVICE

THE JOHNSON CORPORATION

THREE RIVERS, MICHIGAN

CONGRATULATIONS, SENIORS

HALVERSON CHAPEL

Corner Kelsey and Rock River

Three Rivers, Michigan

NEWBERRY'S

Three Rivers' Most Modern

Beautiful Department Store

54 Complete Departments

and Luncheonette

52-54 N. Main St.

CLIFF'S PIZZA HOUSE

PIZZA THAT PLEASES

No Waiting On Phone Orders

THREE SIZES

Made To Your Order

SPAGHETTI AND RAVIOLI

Phone 273-6155

DAUGHERTY'S BAKERY

"The Place To Stop For Your After School Snacks"

56 N. Main St. **Phone 279-2305**

Three Rivers, Michigan

Falvey's Quality Store

COMPLETE LINE OF CLOTHING

FOR MEN AND BOYS

Your Varsity Club Headquarters

THREE RIVERS

SAVINGS AND LOAN

ASSOCIATION

101 North Main Street

Three Rivers, Michigan

Phone 278-1395

CLIFTON ENGINEERING COMPANY, INC., MICHIGAN

CECO

ELECTRICAL AND GAS CONSTRUCTION AND MAINTENANCE

P. O. Box No. 277

Three Rivers, Michigan

MOVING WITH CARE United VAN LINES INC. EVERYWHERE

THIS United MOVE HANDLED BY Sanitized VANS FOR YOUR HYGENIC PROTECTION

KINNEY TRUCK LINE

Local and Long Distance Moving

HUDSON DRUG COMPANY

Your Walgreen Agency

"You are always welcome at Hudson's"

PRESCRIPTION PHARMACIST

STATIONERY

CAMERAS

COSMETICS

GIFTS

FILMS

24 Hour Developing Service

Congratulations to the Class of 1965

WESLEY'S RESTAURANT

The Finest in Food

Downtown Three Rivers

Thunderbird Falcon

RUSS BINAU
General Manager

Ford Falcon, Fairlane, Thunderbird, Mustang

RUSS BINAU FORD, INC.

203 S. Main St.

Bus. Phone 278-1965

Res. Phone 278-6682

Three Rivers Cammercial

Three Rivers Only Local Daily Paper

124 North Main Street **278-1665**

Warren W. Hoshel

INTERNATIONAL TRACTORS AND TRUCKS

PENNEY'S

"Always First Quality"

Rosenberg Funeral Home

118 North Main **Three Rivers**

SUN CUT RATE DRUGS

22 Main Street

Three Rivers, Michigan

HUDDLESTUN

LUMBER CO., INC.

MAKE HUDDLESTUN'S

YOUR BUILDING HEADQUARTERS

Cash and Carry — Terms

Three Rivers Centreville

MICHIGAN GAS and ELECTRIC COMPANY

Compliments of

ARMSTRONG MACHINE WORKS

Manufacturers of

STEAM TRAPS

INDUSTRIAL HUMIDIFIERS

PIPE LINE STRAINERS

DOMESTIC "HUMIDIMAKERS"

REFRIGERATED PURGER

PETERSON SPRING CORPORATION

CONGRATULATIONS TO THE CLASS OF '65

BUY-LOW FOOD MARKETS

On M-60, Cassopolis and 1100 N. Main, Three Rivers

Shopping at Buy-Low is a pleasure

Quality Name Brand — Quality Choice Meat

Garden Fresh Produce Friendly Service

Every Day Low - Low Prices

Compliments of

G and A TRUCK LINE, INC.

Three Rivers, Michigan

Bevy
Best of luck
from friendly Doug
of Harding's Friendly
Market. I hope that in
your remaining high school years,
you can get along with Aunt V.
Good luck with paper next
year and in 66-67! I need
it stay sweet and don't work
people are mad at you all the time
because they aren't long!!! good Jim or
whoever can be. Remember one always
Doug 1965

HARDING'S THREE RIVERS MARKET

940 West Michigan Avenue

Harding's FRIENDLY MARKETS
DOUBLE your SAVINGS
LOW LOW PRICES
GREEN STAMPS
WHERE LOW PRICES ARE A HABIT

PRINTING

THREE RIVERS PRESS
THREE RIVERS MICHIGAN

CRAFTSMEN

WRIGHT'S CLEANERS

108 So. Main

Three Rivers, Michigan

Congratulations and Best Wishes

TO THE CLASS OF

'65

Charles Giacobone

SOUTH MAIN SUPERETTE

1207 S. Main

273-7225

Three Rivers, Michigan

JEFFERS OIL COMPANY

Phone 273-5805

Three Rivers, Michigan

FABIUS FARMS

Congratulations to the Class of '65

Bev,
Good luck
to a great
gal. B-good & have
fun (as if you don't)
Always remember the
fun we have had together
esp. in 5th Chr. History. Again
B-good & God bless you.
Love
Kren

DOCK FOUNDRY COMPANY

Gray Iron and Alloy Castings

Telephone 278-1765 **Three Rivers, Michigan**

Weyerhaeuser Company

C. A. Fetch Plumbing & Heating

160 E. Michigan Ave.

Three Rivers, Michigan

278-4855

Compliments of

Burpee's Beauty Salon

279-2210

WELLS MANUFACTURING CORPORATION

SAW SPECIALISTS SINCE 1925

THREE RIVERS, MICHIGAN

Compliments of

SAVERY & BOGASCH

FIRESTONE DEALER STORE

38 North Main Street
Three Rivers, Michigan

HILMERT'S

31 N. Main **Three Rivers**

Phone 273-2005

RECORDS RADIOS PHONOGRAPHS

APPLIANCES TELEVISION SETS

Chuck's Body & Paint Shop

1209 South Main

GILBERT OIL COMPANY

West Michigan Avenue

Three Rivers, Michigan

Phone 278-5275

Quality & Service

Bev,
Best of luck
to a neal sweet
and very, very, very,
very, very, very, very,
very, very, very, very, very,
very, very, very sweet & cute girl.
Remember when we went
in that field trip in 8th grade
Good in Mr Strome made us
walk through all those tall
weeds to catch bugs & stuff.
Be Good and be good to all
the boys.
a friend always
Diane
67-

Fibre Converters, Inc.

Manufacturers of

Laminated Paperboard

Plastic Coated Paper and Paperboard

125 East Broadway Three Rivers, Michigan

Phone 279-5171

THE 1st NATIONAL BANK

THREE RIVERS, MICHIGAN...SINCE 1864

A Century of Service

in the Three Rivers Area

Compliments of

Pryor Heating and Air Conditioning

223 Portage Ave.

Three Rivers, Michigan

273-6975

DIETZ NEWS AGENCY

109 Portage Avenue

Newspapers Magazines

RUSSELL STOVER CANDIES

Health and Beauty Aids

Soda Fountain Hobbies

BINANDO GROCERY

CHOICE OF PRIME BEEF

RICHELIEU CANNED FOODS

Hours: Weekdays 8 a.m. - 6:30 p.m.

Sunday: 8 a.m. - 12:30 p.m.

418 - 8th Street

Phone 278-3455

GLEN HOLT CHEVY, INC.

"Buy Words for '65"

CHEVROLET

125 N. Main **Three Rivers, Mich.**

ROCKY RIVER

PAPERBOARD

BROKER MOTOR SALES

MERCURY - COMET

226 S. Main Street

Three Rivers, Michigan

Bev,
Best of luck
always to a real
nice gal. Keep up
the good work and you'll
go far. Stay happy, have fun,
B-good, and-
Sometimes
remember
Elly

Bev.
Best of
luck to a real
sweet girl. Always
remember 5th hour
History & Frank. B-good
& have fun.
A friend,
Paula
"64"

Best Wishes to the Class of '65

CONTINENTAL CAN COMPANY

Three Rivers, Michigan

Bondware Division

DIMMICK OIL

Phone 272-6735

Three Rivers Michigan

Bev,
Best of luck
to a real sweet
girl. The best of
luck in the future
years at T.R.H.S. Remember
all the fun we've had to-
gether. Keep smiling and
stay happy and I know you
will go far.
A friend
Always,
Martha

Bev -
I'll always
remember your
sweet and jolly
smile. This is
one year I'll never
forget. All the fun and
jokes in the library and
keeping M. H. angry.
I'll also remember all the
times you were mad at
Doug. But always
remember - Roses are red
Violets are
They'll never
make roses you.
as sweet as you.
Yours Ever Lovin'
Kathleen A.
1966

JAMES WYATT

CRANES–DOZERS

EXCAVATING

Your Pontiac-Cadillac Dealer

ROY'S MOTOR SALES

M-60, W. Michigan Ave.

Three Rivers, Mich.

Phone 273-4065

Bev
Lots of luck
to a great friend,
Have fun this summer &
B' good

"67"

SERVING THE

COMMUNITY

FISHER TRUCK

LINE

WOLVERINE MOTOR SUPPLY

AUTO PARTS AND SUPPLIES

72 N. Main

Three Rivers, Michigan

REDI-MIX INC.

QUALITY ENGINEERED CONCRETE
REINFORCING MESH
ROD AND EXPANSION JOINT
CONCRETE
RAIN GUTTERS

and

BUMPER BLOCKS
Plants at

Three Rivers — 273-4125
Vandalia — 476-3331
White Pigeon

FOR PHILLIPS 66

Get It At

NICK'S

Standard Steel & Supply Company

Manufacturing of Bleachers

420 - 14th Street

Three Rivers, Michigan

Acknowledgements

The 1965 **Reflector** is nearing completion. It takes more than a staff and advisor to produce an annual. The staff wishes to express appreciation to Mr. and Mrs. Mack Suprunowicz, of Modern Yearbook Company, for their assistance and suggestions. Also thanks are due the H.A. Powell Studios for photography and to Winifred Swarthout, of All-States Photo Company, for the underclass pictures. Recognition goes to Richard Hall and Bruce Schug, of the class of '63, for the seal design.

The **Reflector** staff sometimes wondered at the patience and understanding with which the faculty and administration accepted the class interruptions on picture days. Their cooperation throughout the year has been appreciated.

Special gratitude must be expressed to the businesses and industries of Three Rivers for their fine support.

The production of a memorable yearbook requires the efforts of many people. Therefore, the 1965 **Reflector** staff is grateful to all who have helped make this book possible.

Student Index

A

Abrams, Rebecca—75,78,121,126
Adams, Philip—37,114,136,163,174
Adrian, Lindo—75
Albright, Harry—37,136
Albright, Larry—63
Aldrich, Joe—34,37,128,134,136
Allison, Kathi—63,121
Altimus, Judy—37,136
Ames, Claudette—75
Ames, Dwight—75
Anderson, Anita—63,128
Anderson, Banita—9,63,128
Anderson, Kathleen—8,57,104,112,116,120
Anderson, Ruth Ellyn—56,57,103,105,112,116, 125,127,129
Anderson, Steve—75,123,127
Anthony, Mike—34,37,111,174
Armstrong, Barbara—69,121
Armstrong, Jack—69,96
Armstrong, Linda—57
Arney, Doug—68,69,87,96,107,125
Arnold, Georgina—63
Aronson, Darcy—69,99,107,113,114,121
Aronson, Diana—57,99,103,106,112,118,120, 132
Ash, Mary Ann—57
Awe, James—37,83,89,93,119,136

B

Bailey, Nancy—69
Baker, Doug—34,37,89,90,97,104,114,119, 136,145,174
Baker, Robert—11,75,127
Baker, Robin—75
Baker, Terry—63,88,110
Baker, Wayne—18,37,89,97,119,129,136
Ballard, Douglas—63,97,114
Ballard, Mike—37,55,79,97,110,128,136
Ballard, Robert—75,127
Barger, Allen—11,75,126
Barger, Harold—75
Barnhardt, Harold—63,84,88,119
Barnhardt, Linda—37,124,128,134,136
Barnes, Jim—69,87
Barnick, Jerry—11,75,127
Barrone, Sharon—75
Bartholomew, Carl—57,97
Bartholomew, Cheryl—69
Barton, Anita—37,118,120,134,136
Barton, Bob—69,97
Beal, Connie—63,113,116,128
Beam, Suellen—63,121,125
Beck, Scott—57,110,119
Beck, Toni—37,136
Bell, Cheryl—75,121
Bell, Marlene—74,75
Bell, Ronald—38,136
Bell, Sally—69,121,126
Bell, Sandra—69,126
Bence, Brent—63
Berger, Becky—38,118,120,136
Berger, Gary—57
Bergfeld, Pat—57,120,125,128
Bernhardt, Sarah—56,57,114
Bethuram, Gary—75
Bethuram, Vaughn—75
Betts, Bill—75,127
Betts, Teresa—69,107,121,126
Biemuller, Karl—57,97,112,113,119,132
Biemuller, Kathie—69,99,113,114,121
Bingaman, Nanette—75
Bingaman, Oren—38,110,136
Bistodeau, Marlene—63
Bitting, Barbara—69,99,107,113,121,124
Bixler, Chianne—24,63,115,121
Bixler, Colleen—75,113,121,123
Blanton, Mark—57,97,84,89
Blasius, Michael—69
Blentlinger, LeVerne—69
Blivin, Lynn—57,110,125
Block, Jeff—69,124
Blood, Karen—63
Blood, Kathryn—38,136
Bloom, Dannie—38,111,122,134,136
Bloom, Stephen—69,87
Blum, Connie—74,75,126
Boggio, Taya—34,38,120,134,136,174
Bolinger, James—38,136
Bolinger, Judi—63,128
Bomba, Dick—57
Bonfoey, Chris—34,35,38,106,118,120,131, 134,136,145
Bonfoey, Richard—75
Bonine, Bonnie—38,136
Bonine, Pat—34,38,111,136
Boodt, Mary—69
Booko, Joy—74,75,123
Borger, Tim—29,57,84,89,119
Borger, Tom—57,84,86,119
Boris, Dan—57
Boris, Dick—63
Bowersox, John—73
Bowlby, Douglas—69,87,123
Bowlby, Pam—57,112,118,120,128
Brackett, John—57,83,89,93,107,119,125
Bradford, Ed—69
Bradford, Luanne—57
Bradford, Ron—75,127
Bradford, Ruth—69,124,126
Brady, Joe—57,129
Bristol, Bonita—38,118,120,136
Bristol, Janet—63
Britton, Larry—75
Britton, Sharon—62,63,112,113,116
Broker, Jan—63,121
Brooks, Anita—57,113,118,120
Brown, Cindy—69,121
Brown, Dave—38,136
Brown, Dollene—39,111,136
Brown, Linda—57
Brown, Margery—63
Brown, Sandy—57,118
Buck, Nancy—57,106,118,120,124,160
Buck, Tim—75
Buckhold, Dove—39,111,136
Buel, Don—26,57
Bullock, Garth—75
Bullock, Kris—69,73,113,121,124
Buman, Myrl—75
Burkett, Mike—57,84,110,124,162
Burkett, Pat—75,127
Burkett, Stan—69
Burnau, Jerry—69
Burnau, Mary—75
Burpee, Kitty—39,111,118,120,136,159
Buscher, Gerald—39,119,124,136
Buscher, Jack—69
Buscher, Kathy—75
Buzenius, Helga—57
Buzenius, Traute—75,126
Bye, Judy—75,121,123
Byers, Ron—57,89,162
Byrne, Lewis—75

C

Cagle, Norman—57
Calloway, Barbara—39,103,115,128,136
Calloway, Pat—39,111,136
Cameron, Cathy—34,35,39,98,106,118,120, 125,136,153,174
Campbell, Archie—63
Campbell, Deidre—39,136
Caniff, Al—39,93,119,134,136
Canning, Doug—57
Captain, Mary—57
Carpenter, Dale—69
Carpenter, John—63
Carr, Marsha—57
Carroll, Michael—39,83,84,93,111,136
Carroll, Kathy—57,113,118,120
Carroll, Rhonda—74,75,121,123
Casselman, Patricia—69,121,123
Castle, Vernon—57
Chaplin, Gianni—57
Chapman, Ann—7,69
Chapman, Ruth Ann—23,39,55,118,136
Chiddister, Charles—75
Chiddister, Dale—39,136
Chiddister, Mary—57
Chrisman, Jim—40,111,136
Christiansen, Mary—19,69,113,121,126
Clark, Cheryl—57,128
Clark, William—40,128,137
Clawson, Vivian—63
Clipfell, Glenda—58
Clipfell, Michael—40,137
Cloyes, Lillian—40,129,137
Cochran, Sandi—63,121
Cochran, Stuart—75,107
Coghlin, Jackie—62,63,107,112,113,121,129
Coghlin, John—7,56,58,112,162
Coleman, Ronald—69,110
Comadoll, Bob—58,110
Comar, Denny—8,58,97,114
Coney, Dennis—40,89,119,137
Conrad, Douglas—34,35,40,102,104,105,112, 116,129,130,137
Cook, Bob—34,35,40,97,113,119,137
Cox, Molly—63,129
Crabtree, Jeff—69,87
Crabtree, Susan—75,126
Crandall, Richard—40,111,137
Crego, Pat—8,40,120,124,129,137
Cripps, Dick—40,89,119,137
Criswell, Greg—58,97,110
Crose, Melody—69,121,123
Cunkle, Lynda—40,111,137

D

Dailey, Mike—63,84,88,92
Dailey, Ruth Ann—34,35,40,99,103,104,106, 112,130,137,174
Dale, Steve—21,69,87
Daley, Connie—69,113,121,126
DalPonte, David—6,19,58,106,114
Dane, Glenn—41,84,89,119,137
Daniels, Gerald—63,86,110
Daniels, Ronald—69
Darlison, Dick—41,137
Data, Paul—8,58,82,113,119
Data, Pete—58,82,96,97,113,119
Daugherty, Penny—41,122,134,130,137,146
Davies, Marianne—58,105,113,118,120
Davis, Carol—63
Davis, David—69,87,96
Davis, Doug—75,127
Davis, Douglas—75,127
Davis, Helen—74,75,113,123
Davis, Margo—63

Davis, Sue—58
Dawson, Dave—63,82,86,93
Deipert, Martin—41,82,119,137
Deipert, Robert—75
DeLong, Cheryl—69,123
DeLong, Larry—63,125
Dettmar, Helen—69
Dietz, Bradley—75
Dillard, Linda—41,103,118,120,137
Dilley, Kristine—69,121,126
Dilley, Mark—34,41,55,83,89,90,93,119,131, 134,137
Dimmick, Fred—5,63,88
Doane, Robert—41,97,119,134,137
Dobrowolski, Donna—75,121
Dobrowolski, Doug—41,110,137
Dobrowolski, James—41,137
Dobrowolski, Wesley—41,137
Dobrowolski, William—69,87,96
Draime, Brenda—74,75,121,123
Draime, Josephine—41,98,137
Draime, Kathy—26,56,58,61,98,102,118,120
Drake, Kent—58,89
Drake, Mary Ellen—58,103,127,129,132
Dugan, Steve—79
Duncan, Dennis—58,89,97,102,114,119
Duncan, Jennifer—63,107,121,127,129
Dunlap, Vicki—69,123
Dunn, Michael—23,69,87,96,107,113,125
Dunn, Mike—63,88,129
Dunn, Peggy—75,123
Durren, Debbie—6,58,98,103,106,113,114,118, 120,132

E

Earl, Dan—69,87,96,107
East, Cathy—75,121,123
East, Richard—41,119,124,137
Eastes, David—42,134,137
Edson, Larry—79
England, Donald—69
Evans, Dawn—63,113,121,125,128
Evans, Jean—63,128
Evans, Tim—75,127
Evans, Tom—58,97,124

F

Faulkner, Dynetta—58
Feister, Ken—25,58
Felch, Wendy—69,126
Fellings, Eugene—69
Fetch, Kevin—28,74,75,123,127
Fetch, Susan—34,42,99,113,118,120,130,137, 159,174
Fick, Ed—63,92
Fick, Marcia—58,128
Finn, Elizabeth Mary—58
Fitch, Margaret Ann—63
Fitch, Mike—69,87,96,129
Fitch, Sandra—42,111,137
Fitch, Sharon—69,123,126
Fitch, Sharron—75,121
Flynn, Donald—69
Flynn, Raymond—70
Fornaresio, Angie—76,78,121,123,126
Farrest, Karen—34,35,42,105,106,112,118, 129,130,134,137
Forrest, Marlon—75
Forrester, Art—42,137
Forward, Ruth—63,124
Foust, Sue—70,113,116,121,125
Fox, Dave—42,137
Fox, Ellen—42,128,137
Fox, Frank—62,63,114
Frame, Rosella—76
Franklin, Steve—21,42,83,89,119,137
Franz, Allan—58,97,132
Franz, Kenneth—79
Frederick, Mike—76
Freese, David—63,117
Freese, Priscillo—34,42,111,137
Freese, Steven—70,87
French, John—42,108,119,137
Friend, Vicki—70
Fries, Carol—58
Frisk, Charles—58,97,110,128
Fuelling, Dane—62,63,112,125
Furlong, Dan—70

G

Galinet, Cindy—76
Galinet, Vicky—63
Garrison, Craig—63,82,88,92
Garrison, Robert—58
Gearhart, Susan—8,34,35,42,112,113,120, 134,137,174
Geark, Connie—63
Geark, Denise—76
Geark, Glen—58,84,110
Geark, Steven—63
Geiger, Dennis—58,83,84,89,93,97,119,128
Giacobone, Cindy—70,99,113,114,121
Giacobone, Marie—70,121
Gibbs, Cathy—62,63,113,121
Gibson, Linda—63
Gibson, Jim—76
Gieber, Lois—42,128,137
Gilbert, Olivia—63,121,124
Gilchrist, George—34,43,103,105,116,122,124, 128,134,137,174
Glass, Tom—43,111,138
Glass, Sally—64,107,129
Gleason, John—34,43,116,129,138
Goddard, Lynne—34,43,104,121,138
Godshalk, Barbara—62,112,113,121,127,128
Goodenough, Rose—70
Goodwin, Cheryl—70,124
Goodwin, Linda—43,117,122,127,128,134, 138,174
Gould, Dennis—70,87
Grames, Gilbert—43,138
Green, Gloria—58,106,113,118,120
Green, JoAnn—34,43,120,124,138,174
Greenland, Pam—56,58,98,103,113,114,118,120
Gregory, Becky—26,58,120
Gregory, David—64
Griffith, Joe—58,86,119
Griffith, Sandra—64
Grubbs, Jackie—70,113,121
Grubbs, Ron—43,89,119,138
Grunert, Fred—64,114
Grunert, Sandra—70
Grunert, Sharon—43,128,138
Gunn, Jolene—43,138

H

Hack, Pat—73
Hackenberg, Joe—64,84,125
Hackler, Terry—29,70,86,96
Hagen, JoAnn—64
Hagenbuch, David—70,87
Hagenbuch, Dianne—43,128,138
Hagenbuch, Gale—76
Hagenbuch, Jerry—58,84,89,119,128
Hagenbuch, Pete—58
Hagenbuch, Vickie—76
Hagerman, Hazel—43,117,138
Haigh, Robert—76,126
Haithcock, Radney—70
Haithcack, Rod—44,138
Haldy, Mary—64
Hall, Cathy—56,58,112,116,118,125,132
Hall, Johanna—64,122,127,128
Hall, Randall—58
Hall, Terry—70
Hanchan, David—70
Hanes, Steve—58
Hanes, Pat—44,118,128,134,138,174
Hankley, Christine—44,103,106,118,125,138, 174
Harding, Carol—76,113,121,123
Harmon, Becky—70,123
Harman, Judith—70,115
Harmon, Shirley—8,58,115
Harman, William—58
Hartman, Bill—58,110,162
Hartman, Gloria—64
Hartmann, Marilyn—64,121,122,124,127,129
Hartzell, Arthur—70
Hartzell, Bill—58
Hartzell, Linda—70
Haskell, Larry—70,87
Hawkins, Nancy—44,111,138
Hay, Carol—70
Hay, Larry—76
Hay, Marcia—44,138
Hay, Steven—64
Haye, Lynn—44,138
Hayford, Judy—64
Hayford, Ronald—76
Hays, Shirley—44,120,138
Heckelman, Kay—70,121
Keckelman, Kurt—64,88
Heivilin, Alen—64,88,92,119
Heivilin, Sharon—70,115
Hemenway, Steven—64
Henkel, Jim—58,103,128,132
Henning, James—76
Hering, Paula—58,112
Hesher, Nanci—58
Heslet, Mike—70
Heywood, Bruce—70,87,96,125
Hicks, Raymond—70,79,128
Hicks, Wendy—70
Hill, Barbara—58
Hilyard, James—76
Hilyard, Ronald—76
Hinn, David—25,44,138
Hinn, Frank—44,138
Hitchcock, Joyce—58
Hirshey, Nancy—64
Hook, Penny—70,126
Hochstetler, Sandra—70,126
Hoffman, Bruce—58,145,174
Hojara, Duane—64
Hojara, Janet—79
Holm, Evangeline—44,129,130
Holm, James—76,123
Holm, John—34,44,124,134,138
Holtom, Bonnie—58,113,115,118
Holtom, Gary—76
Holtom, Jack—64,125
Holverstott, Marvin—114
Hooley, Lucinda—64
Hora, Lois—62,64,107,112,113,121,127,129
Hora, Merrie—44,118,124,138,174
Horton, Robert—64
Horton, Pat—45,138
Hotovy, Lee—57
Hotovy, Susan—16,74,113,126
Hopgood, Carol—73
Houston, Patty—58,103,116,132
Houts, Marian—45,98,103,118,138,174
Houts, Steve—45,111,127,138
Houts, Sue—70,126
Houts, Sue—7,64,116,121,124

Hudson, Brenda—73
Hudson, Hugh—45,138
Huff, Glenda—7,64
Huff, Melissa—76,121
Huff, Sycketa—45,111,138
Hughes, Dan—70
Hughes, Leslie—24,64,128
Hughey, Diana—70,126
Hughey, Jack—23,64,84,124
Hull, Stephen—58,110
Hutson, Bill—74,76,107
Hutson, Karen—70,107,113,121,126
Hydarn, JoAnne—58

I

Imel, Peggy—58
Inman, Bill—45,89,97,119,138
Irwin, Carol—76
Ivins, Kathy—59,128

J

Jackson, Eldon—70,87,97
Jackson, Janine—59,61,103,113,118,120,129, 132,161
Jackson, Jeffrey—70,124,161
Jacobs, Donna—62,64,112
Jacobs, Jill—64,115,128
Jacobs, Tom—70,87
James, Carol—64
James, Sharlene—45,138
Jaseph, Samuel—76
Jeffries, Doug—70,97
Jeffries, Larry—18,45,89,90,97,138,163,174
Johnson, Keith—70,128
Johnson, Larry—59,110
Johnson, Jim—64,88,91
Johnson, Linda—64,129
Johnson, Margie—64
Julien, Kay—59,120

K

Kaiser, Ken—59
Kaiser, Mike—45,84,97,138
Kaiser, Roger—76
Kalemba, Terry—18,45,89,119,138
Kandler, Chuck—45,138
Kandler, Linda—70,126
Karsen, Ken—30,64,88
Kauffman, Rick—45,138
Kauszler, June—59
Kauszler, Sue—64,113,128
Kastead, Kathy—59
Kaylor Dave—46,138
Kaylor, Phyllis—59,128
Keck, Theresa—34,46,118,120,139,174
Keckler, Lyle—59
Keckler, Richard—70
Keene, Kathryn—70,99,121
Keene, Steve—70,86,96,107
Keene, William—59
Keiser, Bob—70
Keiser, Rick—76
Kelly, Jean—76,126
Kelly, John—46,139
Kelly, Mike—64
Kelly, Nancy—70,115
Kelly, Peggy—70,115
Kent, Mike—70
Kettles, Charles Louis—76
Kettles, Michael—64
Kent, Denise—76,107,121
Kent, Francis—59,110
Kent, Jocklyn—64
Kent, Max—59
Kent, Pattie—59
Kidder, Pati—46,111,139
Kilburn, Cheryl—46,98,111,139,154
Kilburn, Dan—62,64,84,88,92,119
Kimble, Tom—79
King, Dewey—76
King, Gail—46,129,139
King, Howard—64,84,110,128
King, Ruth—30,46,117,122,127,129,139
Kinney, Jeff—70,89,97
Kinney, Mike—59,89,97,110,114
Kipker, Dan—46,89,119,139
Kipker, Marilyn—46,111,115,134,139,148
Kipker, Phyllis—70,115,121,126
Kipker, Steve—71
Kirchner, Ann—76,104,117,121
Kirchner, Harold—73
Kirchner, Sherri—34,46,102,104,105,113,139
Kistler, Tom—64
Klein, Mary—59,118,120,145
Kline, Ernie—46,139
Kline, Kandy—76
Kline, Pat—64,128
Kline, Wendy—71,117,126
Kline, William—28,64,123
Klingel, Tom—34,46,82,89,90,93,119,139,174
Knachel, Tanya—76
Knapp, Mike—64,84
Korth, Kathy—71,121
Kramb, Dennis—59
Kramb, Earl—47,55,139
Kramb, Mike—64
Kramb, Sharon—71
Kramb, Richard—71
Krautwurst, Erika—76,126
Krull, Diane—64,121,128
Krull, Glenda—47,111,118,139,174
Kuhnle, Sheila—47,102,139
Kursner, Jan—64,121,124
Kursner, Scott—59,97,114,124

L

Labencki, Natalie—34,47,104,105,122,125,139
Lakey, Dave—64,89,92
Lammott, Robert—71
Lane, Jack—64,88
Lane, Larella—47,117,139
Lane, Merry—47,118,139
Lawrence Karen L.—34,47,104,105,117,124, 134,139
Lawrence, Gary—59,125
Lawrence, Kenneth—68,71,117,124
Leaf, Henry—71,87
Lehman, Jodie—47,128,139
Leinbach, Dale—34,47,84,119,125,129,134,139
Lepianka, Cecilia—47,139
Lepley, Spencer—34,35,47,102,105,112,113, 116,124,134,139
Lester, James—71,123
Leverentz, Pete—76,123
Leverich, Charles—59
Leverich, Eugenia—34,35,36,47,102,104,112, 130,139,146
Lewis, Bob—64,88
Lewis, Sandra—79
Liby, Barbara—77,126
Ligan, Jean—59,118,120,145,149
Linsner, Delores—56,59,113,118,120,129
Livanec, Eileen—71,126
Livingston, Joe—68,71
Livingston, Sandra—77,121
Lockwood, Dennis—71,86,87
Lockwood, Gail—77,121
Lockwood, Keith—71
Lockwood, Mildred—35,48,111,134,139
Long, Barbara—71,113,121,123
Longanecker, Jeff—65,84,88,92,119,125
Lasik, Belinda—65,113,121,128
Ludwig, Daniel—77
Ludwig, Mike—48,139
Luedeke, Beverly—62,65,102,116,121
Luegge, Dan—65,88,129
Lussan, Rosemarie—71,121

M

Macey, Carol—71,121,126
Mahaffy, Nancy—59,98,102,112,118,120,132
Mahar, Jimmie Annette—65,128
Mahana, Bob—59,83,84,97,119
Mains, Dena—71
Malcolm, Jim—74,77,123
Manwarren, Janie—48,120,139
Manwarren, Jodell—71
Marietti, Bill—10,34,35,48,82,89,97,104,112, 119,139,174
Marietti, Carl—65
Marshall, Sharon—71,121,126
Marson, Mal—48,108,139
Martin, Greg—10,74,77
Martin, LaMar—77
Marvin, Mary—59,113,118,129
Marvin, Toni—34,48,118,120,128,134,139,174
Mathews, Jim—48,139
Mayer, Diane—65,115,128
Mayer, Danna—65,115,128
Mayer, Nancy—59,120,128
McAlister, Carol—67
McAlister, Norma—65
McCally, Larry—65,110
McClain, Carol—71
McClain, Nancy—65
McClain, Robert—71
McDonald, John—59
McDonald, Thomas—77
McDonough, Peter—65,88,92
McDonough, William—74,77
McGlothlen, Fred—65,88
McKenzie, Joe—59
McKenzie, Pat—65,97
McKenzie, Vickie—71,121,126
McNall, Linda—59
Meadows, Ray—59
Mechling, Linda—24,56,59,103,112,113,118, 120
Mericle, Larry—77
Meringa, Chan—59,83,93,119
Meringa, Deborah—65,121,128
Meringa, Wayne—65,66
Merwin, Jim—65,129
Metras, Ernest—71
Mihills, Mary—59,102,112,120
Mihaler, Laurie—77,107,113,121,126
Mihaler, Tom—17,87,96,128
Miller, Cameron—48,139
Miller, Marie—59,117
Miller, Roger—77
Miller, Ronald—8,21,71,87,96,123
Mills, Norman—25,59,79,110
Mitchell, Debbie—77,121
Mitchell, Greg—68,71
Modert, Connie—48,118,120,129,139,174
Modert, Dale—73
Mohney, Connie—34,48,111,118,120,139
Mohney, Doug—71
Mohney, Jerry—48,111,139
Monroe, Bruce—29,65,82,88,92
Monroe, Cherie—34,48,98,106,118,120,139, 174
Monroe, Pam—77,113,121
Monroe, Tom—59,82,89,93,119
Moore, Carol—159
Moore, Clarence—77
Moore, Shirley—71
Morehead, Linda—59,118,120
Morehead, Peggy—71,113,121,126

Marrisan, Jim—59
Marrisan, Karen—68,71,121
Muffley, Lawrence—59,97
Mullen, Claudia—49,139
Mulvaney, Mike—77

N

Nash, Kathleen—5,59
Nash, Steve—59
Najdowski, Donna—77,113,126
Najdowski, Gary—65
Neice, Bob—49,140
Neighbaurs, Bill—77
Nesbitt, Julie—68,71,113,121
Neumann, George—71
Neumann, Jill—34,49,104,129,134,140,174
Neumann, Sharon—59,105,113,118,120,125
Newby, John—28,77,126
Newell, Becky—68,71,126
Newman, Edith—77,126
Newsome, Earnestine—77
Norris, Susan—68,71,126
North, Eric—59
Norton, Bob—71,117,129
Norton, Bonnie—77,121,123
Norton, Dayle—71,123
Norton, Harold—65,88,169
Norton, Kay—77,117,121
Norton, Kenneth—71
Norton, Willis—65,128
Nothdurft, Franz—71
Nothdurft, Madeline—62,65

O

O'Dell, Martha—68,71,113,121
O'Dell, Mary Fran—34,35,36,49,99,102,104, 106,112,118,140
Olday, Penny—77,121
Oliver, James—49,103,107,129,140,174
Oliver, Sara—56,59,112,122,128
Omo, Allen—59
Omo, Robert—77
Ornberg, Kris—77,113,121,126
Oswalt, Jackie—49,98,118,120,124,140
Overton, John—78
Owen, Patti—6,10,26,59,99,107,118,120

P

Paananen, Jim—71,87
Paananen, Richard—49,140
Panczyk, Christine—34,49,120,140,174
Parker, Diane—6,59
Parker, Ronald—65,125
Parker, Shirley—65,128
Parr, James—65,88
Parr, Pat—65
Parr, Sue—71,126
Pass, Linda—71,121
Patrick, Mike—78,128
Pavlich, Denny—78
Pavani, Pat—30,59,84,86
Payne, Judy—78,121
Peebles, John—79
Penzotti, Jim—10,34,49,82,83,93,119,140,174
Peterson, Eric—74,78
Pew, Terry—78,113,126
Pfost, Karen—50,140
Phillip, Mary Jeanne—65,66,121,122,127,129
Phillip, Pete—59,84,114,132
Pierce, Jim—59
Pincek, Regina—50,118,122,127,128,140
Pincek, Rosie—65,127,128
Pitts, Don—50,83,119,140
Pollitt, Merle—60
Porter, Judy—50,111,118,140
Potchen, Peter—60,89,112,174
Prange, Marshell—60
Preston, Garden—78
Preston, Lon—71
Preston, Sherry—50,111,140
Preston, Suzanna—71
Price, Brenda—65
Proffitt, Dave—60,61,89,119
Pryor, Bob—65,84,88,92
Pursel, David—71,97,110

R

Rachmaciej, Walter—65
Raifsnider, Janis—68,71,113,121,126
Raifsnider, Ron—34,35,50,82,89,112,119,140
Ramsey, Bennie—73
Ramley, Robert—73
Ransbottom, Wayne—71,87,129
Rasmussen, Karen—34,35,50,113,118,120,134, 140,174
Ratering, Janice—68,71,121
Raymond, Jerry—11,65,128
Ream, Richard—71
Reames, Barbara—34,50,103,105,113,118, 120,134,140,174
Reames, Gary—60,110
Reames, Linda—78,121,123
Reames, Meladee—78,121,126
Reeb, Martin—71
Reed, Don—60,84,86,97,110
Reed, Rex—97,72,123
Reed, Steve—65,88,92
Reed, Steve—50,86,97,119,134,140,174
Reed, Susie—34,35,98,50,106,112,118,120, 140,174
Reed, Terry—78,123
Reiche, Gisela—34,35,36,112,113,118,120, 124,128,140,160
Reish, Christy—74,78,121,123,146
Reish, Gary—23,65,84,88,92,119,146
Remington, Scott—28,78,127
Replogle, Dianne—35,50,113,128,140
Replogle, Doug—65
Rex, Jacquelyn—60
Rice, Marian—34,51,98,103,118,120,124,134, 140,174
Rice, Robert—51,140
Rice, Rosemary—65,113,121
Rice, Tom—78,123
Rice, William—65,124
Richmond, Bob—51,84,110,116,119,140
Richmond, Ruth—51,118,140
Rienstra, Virginia—72
Roberts, Don—65
Roberts, Dave—60
Roberts, Dixie—72,113
Roberts, Don—65
Roberts, Douglas—72
Roberts, Gail—65
Roberts, George—65,88
Roberts, Gloria—51,140
Roberts, Helen—51,55,105,117,128,140,174
Roberts, Sue—78,121,123
Roberts, William—65,125
Robinson, Bill—51,97,119,140
Robinson, Harold—51,140
Robinson, Stan—10,60,97,125
Robinson, Phillip—72
Rogers, Linda—20,62,65,99,110,107,113,121
Rolfe, Frances—9,51,140
Rolfe, Pat—65,121,128
Rooney, LaRae—51,140
Rose, Janet—34,51,140,174
Rose, Mike—60
Ruggles, Martha—65,128
Ruggles, Nancy—65,128
Rumsey, Judy—60,117
Rumsey, Steve—65
Ruple, John—78
Russey, Linda—72,121
Russey, Steve—65
Ryan, Don—62,65,88,92,107,108,119,129

S

Salisbury, Mike—78,107
Salter, Shirley—72,121,126
Sanders, Jay—78
Sattelmeier, Miriam—78,121,126
Savery, Elaine—72,121
Sawyer, Betty—78
Sayer, Bob—73
Schanzlin, Jim—65,152
Schaub, Sharon—72,107,121,123,126
Schaub, Vicki—60,98,118,120,129
Schimnoski, Janice—78,121
Schimnoski, Ken—51,84,89,97,119,140
Schimnoski, Wayne—72,87
Schneider, Gloria—60,128
Schneider, Tim—56,60,86,97,106,119,132,163
Schrader, John—72,87,123,129
Schrader, Julie—60,104,105,125
Schreiber, Karen—66,115,121,124,129
Schrock, Tom—51,128,140
Schug, Becky—66
Schug, Colleen—72,126
Schultz, Dale—66
Schultz, Mary—60,128
Schulz, Merry—121,126
Schumaker, Pat—60
Scaggin, Margaret—60,118,120
Scott, Linda—60,129
Scott, Randy—78
Scott, Tom—72,96
Seager, Dennis—72
Seager, Sara—40,51,118,128
Seager, Robert—111,140
Sebo, Mike—72,87,97
Sebo, Pat—60,118,120,125,175
Secaur, Craig—60,89,90,97
Seekamp, Sharon—19,60,61,98,118,120
Shafer, Cherie—60,99,103,118,130
Shafer, John—78,127
Shannon, Yvette—6,60
Shaw, Curtis—74,78,123
Shearer, Dennis—6,60
Sheline, Larry—60
Sheltan, Shirley—66
Sherman, Jim—72
Shingledecker, Linda—72,126
Shirk, Orville—66
Shively, Bill—72
Shively, Elaine—62,66,128
Shoemaker, Cindy—66
Shoemaker, Steve—72,87
Shuman, Jim—73
Shutes, Sharon—60,128
Shutes, Bob—51,111,140
Simmons, Lee—66,82,125
Simmons, Richard—78
Simms, Courtney—78
Simon, Dianna—78,121
Simone, Jim—72,128
Simone, Ronald—78
Sisson, Bill—78,74
Skinner, Linda—66,116
Slack, Mike—78,123
Slawinski, Datty—51,141
Slentz, James—60
Slentz, Keith—78
Sloan, Paula—66,122,127,128
Sly, Clyde—77,78
Smallcombe, Carol—60,98,118,120

Smallcombe, Ed—52,141,128
Smeed, Robert—60
Smith, Cynthia—141
Smith, Bannie—60
Smith, Harold—60,84,119
Smith, Jim—78
Smith, Kathy—66
Smith, Lynn—66
Smith, Sharon—52,111,141
Smith, Teryl—72,86
Snow, Ricki—66
Saice, Rick—60
Saice, Susan—72
Sorensan, Gerri—34,52,104,114,118,134,141
Spade, Ellen—52,120,134,141
Spade, Norman—73
Spence, Becky—60
Spence, Gary—72,87,96,123
Spencer, Beth—60,105,118
Spencer, Herb—52,114,141
Sprawl, Sandra—60,103,113,118,120
Spigelmoyer, Thomas—78
Stahl, Bob—66,88
Stanard, Gail—52,141
Stanard, Ken—52,141
Stauder, Margaret—66,113
Steinberger, Connie—78,121
Steinberger, Doug—8,60
Steinbarn, Larry—34,52,97,134,141
Steinbarn, Mary—72,121
Steinbarn, Tom—66,84,97,110
Stermer, William—52,141
Stemple, Harry—52,84,89,111,122,134,141
Stephenson, Gary—72,123,129
Stephenson, Phil—34,52,97,125,134,141
Stevens, Ed—111,141
Stevens, Mike—78
Stakes, Linda—72
Stakes, Pat—60
Stakes, Tom—60,84,86,110
Stroup, Fern—72
Straup, Vern—72
Stuck, Gail—66,113,121,161
Stuck, James—79,123,161
Stuckey, Dick—72,87,96,107
Summers, Jim—52,111,141,152
Swartz, Ellen—60
Swihart, Charles—66,88
Swinehart, Douglas—24,60
Switlik, Judie—24,60,103,118,120,129
T
Talmage, Jan—79,121
Talmage, Tom—72
Tase, Warren—66
Teed, Sherrie—53,141
Terpening, Ronald—72
Terpening, Ruth—66
Thomas, Virginia—72,73,121,126
Thompson, Bill—23,66,88,117
Thompson, Caralyn—60
Thompson, Ken—33,89,97,111,119,130,141
Thompson, Larry—60
Thompson, Randi—60,98,124
Thompson, Tom—34,53,89,97,112,134,141
Thar, Margaret—72,121,126
Tilbury, Arthur—53,141
Tilbury, Lon—72
Timm, Patricia—34,35,53,98,118,141,174
Timm, Randy—72
Timm, Steve—79
Titus, Kathleen—66,121
Tobin, Susan—78,79,121
Takarski, Gail—72,116
Tokarski, John—72,87
Takarski, Penny—56,60,107,112,118,132
Tomlinson, Nicki—79,126
Tarrans, Judy—60,116,122,127,128
Towles, Tim—60
Trattles, Dave—68,72
Traverse, Shirley—53,103,106,118,120,129, 141,174
Triana, Raeann—60,102,105,116
Trowbridge, Bill—79
Tuesley, Diane—60
Turner, Brenda—72,115
Turner, Marjorie—72,126
Turney, Kathy—79
V
ValLance, Jack—61,89,110,125
Van Aken, Jerry—79
Vanatta, Jackie—72
Vancely, Donald—79
Vandenberg, Lynne—72,115
Vandenberg, Ralph—53,97,105,125,128,141, 174
Van Harn, Vic—56,61,82,86,93,119
Van Nuys, Bob—73
Van Oosterhout, Betty—53,141
Van Oosterhout, Bob—62,66,84,88
Van Scaik, Linda—66,107,129
Vedmare, Gary—34,53,141,154
Vedmare, Willard—60
Velie, Jay—62,66,121
Verheul, Mary—34,35,36,53,105,113,118,120, 122,127,129,130,174
Vandrak, Mary—66,113,121,128
Vaarde, Donna—53,125,140
W
Wade, Mary—74,79,113,121,126
Wade, Rick—8,61,97,162
Wagner, Robert—53,82,110,116,119,141
Wall, Kay—67
Walls, Gail—72
Walter, Nancy—61,128
Waltan, Rita—61
Waltz, Dennis—61
Wanko, David—67
Wanka, Robert—54,141
Ward, Kay—7,72,113,121
Wardle, Luann—72,73,121,123
Wardle, Sandy—61,120,124
Warner, Gary—72,123
Warner, Kathy—72
Watkins, Diane—67,113,121,125
Watkins, Linda—72
Watts, Nancee—67,104,121,128
Watts, Rick—79,123
Wayne, Betty—72,126
Wayne, Judi—67,128
Weatherwax, Anne—79,121
Weatherwax, John—72
Webb, Nara—79,121
Webb, Sarah—73,121,126
Webber, Bill—73,86,97
Webber, Ernie—61,155
Webber, Pat—67,108,121
Wedge, Marcia—67
Weiandt, Shelly—74,79,113,121,123
Weiner, Bill—34,35,36,54,82,103,112,129,134, 141,174
Welburn, Marjorie—67,128
Werner, Reva—73
Wessell, Ralland—67,88
Westphal, Joyce—14,67
Westphal, Lester—141
Westphal, Mary—54,118,120,141,174
Westphal, Sharon—61,118
Wetherbee, Harold—79
Wetherbee, Teresa—73,115,123
Wheat, Rick—29,73,86,97
Wheat, Tom—54,84,111,141
Wheeler, Sharon—56,61,102,112,113,116,132
White, Joan—61,105,118,120,129
White, Patricia—5,34,54,141
Whitehead, Garold—61,97,110
Whitehead, Joan—54,119,124,141
Whitney, Larry—61,124
Wilcox, Teresa—54,120,134,141
Wilkins, George—54,141
Williams, James—61
Williams, Michael—73
Williams, Ruth—79
Willma, Audrey—54,141
Winston, Lorenzo—67,88
Winstan, Otis—79
Withers, Robert—67
Wood, Beth—73
Wordelman, Sandra—79,121,123
Wordelman, Steven—79,123
Wordelman, Dick—73,86,124
Wardelmen, Karen—73
Wartinger, Cinda—67
Wartinger, Judy—73,115
Wartinger, Linda—34,54,102,104,118,130,134, 141,174
Wartinger, Loren—29
Wartinger, Teresa—68,73,126
Wright, Bill—73
Wright, John—67,82,88
Y
Yearling, Jerome—54,141
Yearling, Suzanne—67,113,121
Yost, Mary Anne—67
Young, Darwin—79
Z
Zaleski, John—61,126
Zaleski, Julie—7,62,67,124
Zeller, Christopher—6,61
Ziesmer, Carolyn—79,121
Ziesmer, MaryJane—54,141

Adm., Fac. Index

A
Agosti, Phyllis—7,22
Andersan, Mary—24,35
Ash, Antoinette—28
B
Barnhart, Raymond—31
Baylar, Merrl—20,24,107
Beatty, Edward—15
Berry, Richard—31
Blank, Edmund—10,14,34
Bitner, Clarence—31
Boako, John—17
Brandenburg, Kurt—19
Brueck, Sandra—16
C
Champion, Beatrice—28
Clementz, Patricia—23
Cleveland, June—26
Coghlin, Fitz—15
Cardola, Dorothy—27,120
Currie, Theodore—25,110
D
Dallariva, Glen—24,87
Dattola, John—31
Davis, Robert—14
Dawsan, Donna—30
F
Fleming, Lawrence—15

Frincke, Winona—30
G
Genova, Joe—31
Guthrie, Josephine—31
H
Haan, Larry—19,74,132,134
Hancock, Verna—19,116
Handley, Leo—25,110
Henderson, Stephen—21,68,86
Henning, Ruth—15
Heywood, Dean—15
Hill, Joan—18,104
Holverstott, Martha—19,117
Houston, Roy—22,89,97
Hubbard, Howard—31
J
Johnson, Edward—27,82,93,122
Jones, Robert—20,62,88
K
Kane, Terrence—17,112,122
Kleinheksel, Paul—20
Krull, Doris—30
Kruse, John—25,110
L
Langworthy, Katherine—26,115
Losko, Katherine—16
Locke, Ernestine—18,56
Longanecker, Wylda—18,19
Luther, J. D.—31
M
Maartens, Nancy—24
Magner, Loretta—23,174
Mattson, Betty—11,17
McElroy, Jack—9,25,110,122
Metzger, Dorothy—18,102
Miholer, Eileen—15
Miller, Larry—29,114
Miller, Lurn—31
N
Neal, Sharon—17
Neisingh, Lucio—5,23
O
O'Dell, Katherine—15
R
Redmond, David—31
Reed, Vera—14
Reinel, Gordon—21
Reynolds, George—22,89
Riopel, Ronald—20,107
Rogers, Ford—31
Roys, Gerald—24
S
Sangolli, Jerry—87
Schreiber, Eugene—31
Shutes, Frances—30
Smith, Chester—31
Smith, Robert—28,122
Smittendorf, Lulu—30
Stroubel, Louis—22
Stuckey, Gretchen—22
T
Thomas, A. C.—31
Thompson, Robert—9,22,88,92
V
Voorhees, Harold—21
Voorhees, Zelda—18,105
W
Wallach, Frank—25,110
Walls, John—15
Warner, Suzette—15
Weiner, Jane—15
Wellington, Gladys—17

Adv. Index

A
A & P Grocery—144
L. M. Angell Real Estate—144
Armstrong Machine Works—154
Army Surplus Store—144
B
E. L. Banker—144
James Berger Insurance—144
Binando's Grocery—162
Russ Binau—151
Boeschenstein Motor Sales—144
Bonfoey's Dairy—144
Broker's Motor Sales—163
Buy-Low Market—155
Burpee's Beauty Salon—159
C
Chuck's Body Shop—160
Clifton Engineering—150
Cliff's Pizza House—148
Clint's Barber Shop—144
Continental Can Co.—164
D
Daugherty's Bakery—149
Dietz News—162
Dimmick Oil—65
Dock Foundry—158
C. M. Dudd Agency—144
E
Edythe Shop—144
Evelyn's Beauty Salon—144
F
Fabius Farms—157
Falvey's—149
C. A. Fetch Plumbing and Heating—159
Fibre Converters—161
Fisher Truck Line—166
First National Bank—161
Frosty Bowling Lanes—145
G
G & A Truck Line—156
Gilbert Oil Co.—160
Glen Holt Chevrolet—162
Globe Construction Co.—144
Greystone Motel—144
H
Halverson Chapel—148
Harding's Market—156
Paul Hagenbuch Buick Garage—144
Hilmert's—160
Hoshiel's—152
Huddlestun Lumber Co.—153
Hudson's Drugs—150
I
Ingraham's Bookstore—145
J
Jackson's Shell—144
Jeffers Oil Co.—157
James Wyatt—165
Jovello's Cleaners—144
Johnson Corporation—147
K
Kauszler Brothers Hardware—144
Kinney's Truck Line—150
Knapp's Photo—144
Knapp's Roofing—144
Kroger Co.—144
L
Lee's Drive Inn—144
Leora's One Hour Martinizing—144
M
Mary Ellyn Beauty Parlor—144
Mastercraft, Inc.—144
Mayer Shoe Repair—144
Maystead's Grocery—144
Michigan Gas & Electric—153
Miller's High Test—144
Montgomery Ward—144
N
Neff's Flower Shop—145
Newberry's—148
Nick's 66 Service Station—167
Norwood Tool and Machine Co.—144
O
J. W. Oliver—144
P
Penney's Co.—152
Peterson Spring Corporation—155
Pryor Heating & Air Conditioning—162
R
Redi-Mix—166
Reen's Super Market—144
Reish's Shoes—146
Rocky River Paper Mill—163
Rosenberg Funeral Home—152
Rose Room—144
Roy's Motor Sales—165
S
St. Joe Valley Pyrane Gas—144
Savery & Bogasch—160
Seeley Oldsmobile—144
Shell Oil Co.—165
South Main Superette—157
Spike's & Sam's Barber Shop—144
Stanco Electrical Products—144
Standard Steel Co.—167
State Cafe—144
Steininger Zephyr Service & Sports Shop—144
Sun Cut Rate Drugs—153
T
T. R. Commercial—152
T. R. Glass Co.—144
T. R. Laundry and Dry Cleaning—144
T. R. Pattern Works—144
T. R. Press—156
T. R. Rubber Co.—146
T. R. Savings & Loan—149
Tom Pass Appliance—144
The Unique Restaurant—144
V
Van Oosterhout Construction—144
Vaughn Co.—146
W
Weaver Motor Sales—144
Weiandt Heating—144
Wells Manufacturing—159
Wesley's Restaurant—151
Whitehouse Manufacturing—144
Windmill Restaurant—145
Wolverine Motor Supply—166
Weyerhaeuser Co.—158
Wolf's Floor Covering—144
Wright's Cleaners—157
Z
Zephyr Oil Co.—144

Co-editors Theresa Keck and Sue Fetch check layouts with advisor, Miss Magner.

Typists: Row one: Connie Modert, Christine Hankley. Row two: Merrie Hora, Marian Rice, Linda Goodwin, Shirley Traverse, Pat Hanes.

Producing Annual Combines Work and Fun

The 1965 **Reflector** staff has worked diligently to create a yearbook full of memories of the past year for every student.

The staff began making plans in the summer when they met to discuss the theme and general layout. Editors and staff members worked sixth hour every day and after school to plan, type, and proofread the pages. The annual office was often in a state of confusion when editors were frantically preparing to meet a deadline.

Every effort has been put forth to express originality and to make the book unique. The task has often been difficult, but the experience proved to be rewarding.

Advertising editors Pat Timm and Toni Marvin prepare pages.

Photographers Peter Potchen, Jim Oliver, and Bruce Hoffman compare pictures.

Larry Jeffries and Doug Baker, graphic editors, earnestly work on layouts for final deadline.

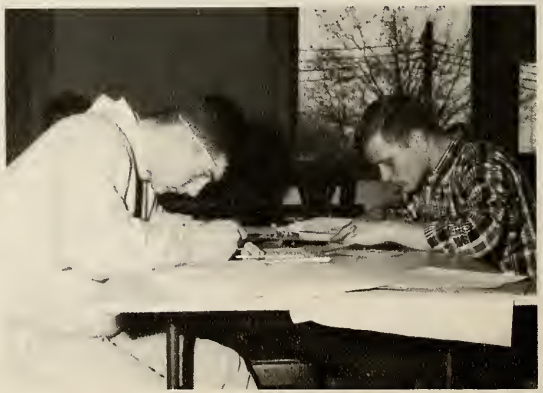

George Gilchrist, typist; Susie Reed, literary editor; Ralph Vandenberg, and Linda Wortinger look over copy.

Ruth Dailey, class editor; Phil Adams, art editor; and Barbara Reames work on underclass pages.

Taya Boggio, Karen Rosmussen, and Jill Neumonn help Mary Verheul, club editor, identify pictures.

Typists: Marion Houts and Linda Goodwin.

Sports editors Bill Marietti, Tom Klingel, Jim Penzotti, and Bill Weiner proofread sports stories.

Other Staff Members
Pat Sebo, Jr. Editor
Mary Westphal
Glenda Krull
Christine Bonfoey
Mike Anthony
Helen Roberts
Christine Panczyk
Janet Rose
Nancy Hawkins

Cherie Monroe and Cathy Cameron, subscription editors, enjoy counting the money from sales.

JoAnn Green and Sue Gearhart, business managers, balance books during homeroom.

Sue Fetch and Theresa Keck show great talent in wrapping pages to send to Modern Yearbook Company.

MODERN Yearbook Company

Conclusion

Life is an invitation to accept challenges. An individual progressing into the future must make decisions each step of the way. During the critical high school years, knowledge is acquired and interest and skills are developed, which will be reflected in the life of each one in the years to come.

As graduation approaches and as another step is taken, the challenges become more crucial. The way to success is severe and harsh, but through strength, courage, and diligence, the course shall be made smoother. As the future opens her doors, each graduate must be prepared to walk boldly and with confidence to meet the challenges blocking the way.

TRHS

COMMENCEMENT EXERCISES

Thursday Evening, June Tenth

1965

ARMSTRONG FIELD

7:30 P. M.

COMMENCEMENT PROGRAM

(The audience will please remain seated when the class marches in)

Processional: "Pomp and Circumstance" - - - - - Elgar
High School Band - Mr. Robert Smith, Director

Invocation - - - - - - The Reverend Father Limbert
Immaculate Conception Church

Salutatory: "The Unchangeables" - Eugenia Anne Leverich

Baritone Duet: "Twin Stars" - - - - - - Williams
Ralph Earl Vandenberg
Philip Russell Stephenson
Mrs. Dean Heywood, Accompanist

Salutatory: "Facing the Change" - - - Mary Ellen Verheul

Presentation of Spade - - - - - Ronald Dean Raifsnider
President, Class of 1965

Reception of Spade - - - - - - - - Timothy Schneider
President, Class of 1966

Valedictory: "What Have We Learned?" - William Pauli Weiner

Senior Choir: "Onward, Ye Peoples" - - - - - Sibelius
Miss Antoinette Ash, Director
Mary Ellen Drake, Accompanist

Address: "A Challenge" - - - - - Mr. Robert J. Davis
Superintendent of Schools

Presentation of Class - - - - - Mr. Edmund W. Blank
High School Principal

Board of Education - - - - - - Mrs. Leonard Weiner
President, Board of Education

Presentation of Diplomas - - - - - Mrs. Leonard Weiner
Mrs. Charles O'Dell

Benediction - - - - - - The Reverend Father Limbert
Immaculate Conception Church

SENIOR CLASS ROLL

With Highest Honor - - - - - William Pauli Weiner
With High Honor - - - - - Eugenia Anne Leverich
With High Honor - - - - - Mary Ellen Verheul

WITH HONOR

Lee Michael Anthony
Douglas George Baker
Taya Ann Boggio
Christine Mary Bonfoey
Patricia Louise Bonine
Catherine Ann Cameron
Douglas Irving Conrad
Robert Allen Cook
Ruth Ann Dailey
Mark Stephen Dilley
Susan Lou Fetch
Karen Jean Forrest
Priscilla Jane Freese
Susan Kay Gearhart
George Arthur Gilchrist, Jr.
John Douglas Gleason
Lynn Goddard
JoAnn Louise Green
John Francis Holm
Theresa Ann Keck
Sharon Marie Kirchner
Richard Thomas Klingel
Natalie Kay Labencki
Karen Leone Lawrence
Dale Leroy Leinbach
Spencer Reed Lepley
William C. Marietti
Toni Lee Marvin
Constance Kay Mohney
Cheryl Ann Monroe
Jill Diane Neumann
Mary Frances O'Dell
Christine D. Panczyk
James Albert Penzotti
Ronald Dean Raifsnider
Karen Jean Rasmussen
Barbara Jo Reames
Susan Delano Reed
Marian Marjorie Rice
Janet Loraine Rose
Geraldine Gay Sorenson
Larry Micheal Steinborn
Philip Russell Stephenson
Thomas Wayne Thompson
Patricia Ann Timm
Gerald Rodney Vedmore
Patricia L. White
Linda Hazel Wortinger

COLLEGE

Harry William Albright, Jr.
Lee Michael Anthony
James Herman Awe
Douglas George Baker
Wayne Leonard Baker
Linda Sue Barnhardt
Dannie Douglas Bloom
Taya Ann Boggio
Christine Mary Bonfoey
Patricia Louise Bonine
Catherine Ann Cameron
Ruth Ann Chapman
Douglas Irving Conrad
Robert Allen Cook
Ruth Ann Dailey
Richard John Darlison
Penny Elaine Daugherty
Martin Samuel Deipert
Linda Diane Dillard
Mark Stephen Dilley
Robert Alan Doane
David Russell Eastes
Susan Lou Fetch
Karen Jean Forrest
Steven Stuart Franklin
John Patrick French
Susan Kay Gearhart
George Arthur Gilchrist, Jr.
John Douglas Gleason
Lynn Goddard
JoAnn Louise Green
Ronald Jack Grubbs
Roderick E. Haithcock
John Francis Holm
Sycketa Faye Huff
Larry Wayne Jeffries
Michael Charles Kaiser
Terry Kenneth Kalemba
Theresa Ann Keck
John Patrick Kelly
Ruth Ellen King
Danny W. Kipker
Marilyn Edna Kipker
Sharon Marie Kirchner
Leon Ernest Kline
Richard Thomas Klingel
Natalie Kay Labencki
Karen Leone Lawrence
Dale Leroy Leinbach
Spencer Reed Lepley
Eugenia Anne Leverich
Michael R. Ludwig
Audrey Jane Manwarren
William C. Marietti
Toni Lee Marvin
Cheryl Ann Monroe
Jill Diane Neumann
Mary Frances O'Dell
James William Oliver
Christine D. Panczyk
James Albert Penzotti
Donald Ray Pitts, Jr.
Ronald Dean Raifsnider
Karen Jean Rasmussen
Barbara Jo Reames
Susan Delano Reed
Stephen Lee Reed
Gisela Reiche
Donna Dianne Replogle
Robert Peter Rice
Robert Stanley Richmond
Janet Loraine Rose
Kenneth Merritt Schimnoski
Robert Michael Shutes
Geraldine Gay Sorenson
Larry Micheal Steinborn
Philip Russell Stephenson
James Edward Summers
Kenneth C. Thompson
Thomas Wayne Thompson
Patricia Ann Timm
Ralph Earl Vandenberg
Gerald Rodney Vedmore
Mary Ellen Verheul
Robert D. Wanko
William Pauli Weiner
Mary Charlene Westphal
Patricia L. White
Teresa Marie Wilcox
Linda Hazel Wortinger

COMMERCIAL

Joe Michael Aldrich
Judy Kay Altimus
Anita Marie Barton
Antoinette Louise Beck
Rebecca Ann Berger
Bonnie Jean Bonine
Bonita Sue Bristol
Dollene Doris Brown
Claudia Ann Burpee
Gerald Junior Buscher
Barbara Louise Calloway
Patricia Margarite Calloway
Deidre Ann Campbell
Dale Alan Chiddister
William Edward Clark
Lillian V. Cloyes
Patricia Ann Crego
Linda Lee Cunkle
Josephine Marie Draime
Richard Donald East
Sandra Ellen Fitch
Karen Jean Forrest
Ellen Louise Fox
Priscilla Jane Freese
Lois Ann Gleber
Gilbert Martin Grames
Sharon Suzanne Grunert
Jolene Doris Gunn
Hazel Mae Hagerman
Patricia Louise Hanes
Nancy Diane Hawkins
Marcia Lynn Hay
Shirley Mae Hays
Evangeline Joy Holm
Merrie Jean Hora
Marion Wilma Houts
Charlene J. James
Patricia Kay Kidder
Cheryl Edith Kilburn
Gail Marie King
Glenda Mae Krull
Sheila Kay Kuhnle
Larella Elain Lane
Merry Kathryn Lane
Cecilia Teresa Lepianka
Mildred Elise Lockwood
Connie Sue Modert
Constance Kay Mohney
Jaclynn Dee Oswalt
Regina Mary Pincek
Sharon June Preston
Marian Marjorie Rice
Ruth Lydia Richmond
Gloria Alene Roberts
LaRae Marcella Rooney
Sara Sue Seager
Dorothea Mary Slawinski
Sharon Kay Smith
Ellen Irene Spade
Herbert Dee Spencer
Gail Lynn Stanard
Sherri Heleen Teed
Shirley Ann Traverse
Betty Jean VanOosterhout
Donna May Sawyer Voorde
Joan Whitehead
Audrey Sue Willma
Jerome John Yearling
Mary Jane Ziesmer

INDUSTRIAL

Philip Gary Adams
Michael David Ballard
Ronald Lee Bell
Oren E. Bingaman
James Lee Bolinger
David Lee Buckhold
Albert Richard Caniff
James Allen Chrisman
Michael Marion Clipfell
Dennis Duane Coney
Richard Lawrence Crandall
Richard Paul Cripps
Glenn Edgar Dane
Douglas Richard Dobrowolski
James Joseph Dobrowolski
Wesley Lee Dobrowolski
David Charles Fox
Thomas N. Glass
Lynn Allen Haye
David Charles Hinn
Patrick Arthur Horton
Stephen James Houts
Charles Edmond Kandler
Richard Lee Kauffman
David Wayne Kaylor
Earl Louis Kramb
Malcolm George Marson
Cameron Lee Miller
Jerry Lynn Mohney
Richard L. Paananen
Robert Stanley Richmond
Harold Eugene Robinson
William Altonia Robinson
Francis Daniel Rolfe
Thomas Charles Schrock, Jr.
Edward Harold Smallcombe
Kenneth Deane Stanard
Harry Homer Stemple, Jr.
Arthur E. Tilbury
Thomas Lynn Wheat
George Dennis Wilkins

HOME ECONOMICS

Kathryn Louise Blood
Linda Lee Goodwin
Diane May Forward Hagenbuch
Frances Joan Lehman
Judyth Ann Porter
Helen Roberts

GENERAL

Michael Devine Carroll
Doris Rowe Clipfell
Christine Mary Hankley
Hugh Edward Hudson
Owen William Inman
James S. Mathews
Claudia Louise Mullen
Robert James Neice
Karen L. Pfost
William Robert Stermer
Robert John Wagner

CLASS OFFICERS

Ronald Dean Raifsnider ..... President
Christine Mary Bonfoey ..... Vice-President
Susan Delano Reed ..... Secretary
Catherine Ann Cameron ..... Treasurer

Class Colors: Burgundy and Silver
Class Motto: "Let This Generation of Americans Make a New Mark of Greatness"
Class Flower: Dark Red Rose
Class Advisor: Miss Mary B. Anderson

BOARD OF EDUCATION

Jane Weiner ..... President
Lawrence J. Fleming ..... Vice-President
Katherine O'Dell ..... Secretary
Edward W. Beatty ..... Treasurer
Fitzmaurice Coghlin, Jr. ..... Member
Dean A. Heywood ..... Member
John D. Walls, Jr. ..... Member

Robert J. Davis ..... Superintendent of Schools

FACULTY

HIGH SCHOOL

Edmund W. Blank, Principal

Phyllis Agosti
Mary Anderson
Merrl Baylor
Kurt Brandenburg
Sandra Brueck
Beatrice Champion
Ida June Cleveland
Dorothy Cordola
Theodore Currie
Glen Dallariva
Larry Haan
Verna Hancock
Leo C. Handley
Stephen Henderson
Joan Hill
Martha Holverstott
Roy Houston
Edward Johnson
Robert Jones
Terrence Kane
Paul Kleinheksel
John Kruse
Katherine Langworthy
Ernestine Locke
Wylda Longanecker
Nancy Maartens
Loretta Magner
Betty Mattson
Jack McElroy
Dorothy Metzger
Edward Miller
Sharon Neal
Lucia Neisingh
R. Gordon Reinel
George Reynolds
Ronald Riopel
Gerald Roys
Louis Straubel
Gertrude Stuckey
Robert Thompson
Harold Voorhees
Zelda Voorhees
Frank Wallach

ELEMENTARY SCHOOLS

Marion Crocker ..... Principal, Ruth Hoppin School
Anna May Marvin ..... Principal, Murray J. Huss School
Dale Fuelling ..... Principal, Bishop E. Andrews School
Pearl McHuron ..... Principal, Henry P. Barrows School
Antoinette Ash ..... Vocal Music Supervisor
Robert Smith ..... Instrumental Music Director
Patricia Clementz ..... Elementary French Supervisor

Myrtie Barnhardt
William Brown
Myrna Bulgarella
Roberta Cowham
Helen Cowser
Willus Crocker
Mildred Doane
Beulah Fleming
Barbara Halbleib
Jeanette Hall
Monvilo Hartmann
Hilma Houts
Effie Johns
Loma Jones
Janet Kausrud
Mary Kline
Sarah Kroggel
Helen Lierman
Jennesse Lillie
Kathryn Mardis
Jane Martin
Vivian McCoy
Vera Meck
H. Clayton Mulvaney
Ruth Murphy
Laura Neamen
Delores Neely
Anna Maye Nesbitt
Drucille Olin
Ruth Poe
Doris Puskas
Gertrude Reed
Wilma Sattelmeier
Gwen Sipe
Glenn Watterworth
Faye Weller
James Wetherbee
Terry Wills
Kate Wilson
Marium Witt
Florence Wittenberg

Bev,

Gee whiz! I've got loads to say to ya, believe it or not! You're my bestest, sweetest etc. friend. Matt, you've listened to my sorrows and I even been involved in some of my troubles; Remember (Mike what a problem our "mates" were (Dannie & Jim). On my side there was guys! Denny & Dave; I wish we could understand. It would really help a lot! Wouldn't it?! Mrs. H. sure was a mess wasn't she?! She got under my skin every so often!! Hope things work out for Jim! I'm sure they will! We'll always remember Joe too, won't we?! It really breaks ya up doesn't it?! I wish him the best, no matter where he is or what he does! He has a chance! Mr. Houston was a lot of fun when we didn't have to work, huh. I'll always remember the good (& bad) times we've had together! What I mean by the "bad" is the sad & discouraging times! I'll always keep my fingers crossed for ya & wish you all the happiness in the world. I'll see ya lots this summer & of course next year! o.k.? Good Luck, kiddo!

Love,
Donna

-Beverly-
Best of luck in the future to a real nice girl. Remember Latin but forget Fox. Always have fun but stay out of trouble.
a friend always
Jack
Say hi to your Mom for me.

Beverly
I sincerely wish you all the luck in the world. Try and make good while in school, because when you get out its rough.
[illegible]
Class 65

Bev,
Loads of Luck to a real nice kid. Remember lunch and Eng. though I was only there Bsem. Always keep your pleasant personality. B-good. Keep smiling and sometimes remember-
Joy

Beverly,
Best of luck always to a real sweet and cute girl. I hope you succeed in everything you may attempt. Make the best of school as long as you're here, it can be lots of fun if you want it to be. Keep that warm smile and pleasing personality and I'm sure you'll go far.
B-good!
A friend
Sara
Sue
'65

Bev,
Best of luck always. Be good - don't do anything I wouldn't do
Sharon
Dan

Beverly,
To a real sweet girl who is alot to been. Hope to have more in the future. Just wish I could ever golf as good as you.
P.S. Love you!
As always,
Linda

Bev,
Best luck always. Don't forget boring English or the library. Have fun, & be good. Don't fight too much with Doug!
Linda

Bev,
Stay as sweet and cute as you are now. Remember dear ole English class and lunch. Hope we can have some classes next year. Keep away from "shy" boys!! Stay happy! B-good, Carol

Bev
Best of luck to a cute sophomore. Be good and have fun in your remaining 2(?) yrs. at T.R.H.S.
— Cathy —

Bev.....—
best of luck in the future to a girl that hates me — most Lo. Have fun but be good. You can break 50 in golf if you really want to —
Ken Schimnoski

Bev,
To a real sweet girl and a future editor of the Weekly is a you're really helped us a lot this year & we'll pile even more work on you next year! Have fun & be good.
Always,
Mary

Bev,
Best of luck in all you do. Don't forget those nights after school working on the paper. Have lots of success but remember to
B-Good
Nancy R.
"67"